MASSANUTTEN REGIONAL LIBRARY
3 0021 00364787 2

THE CRAG

1963

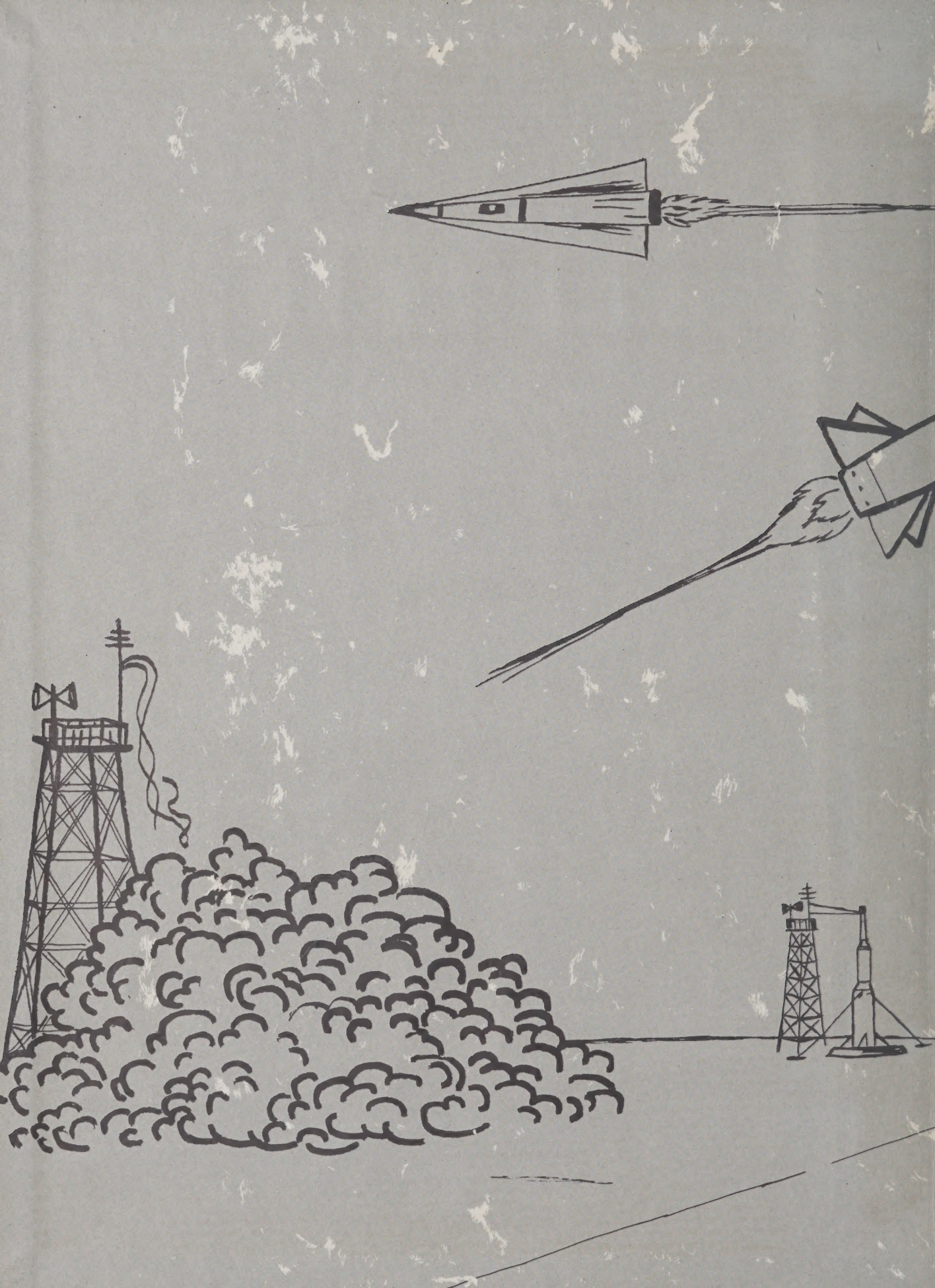

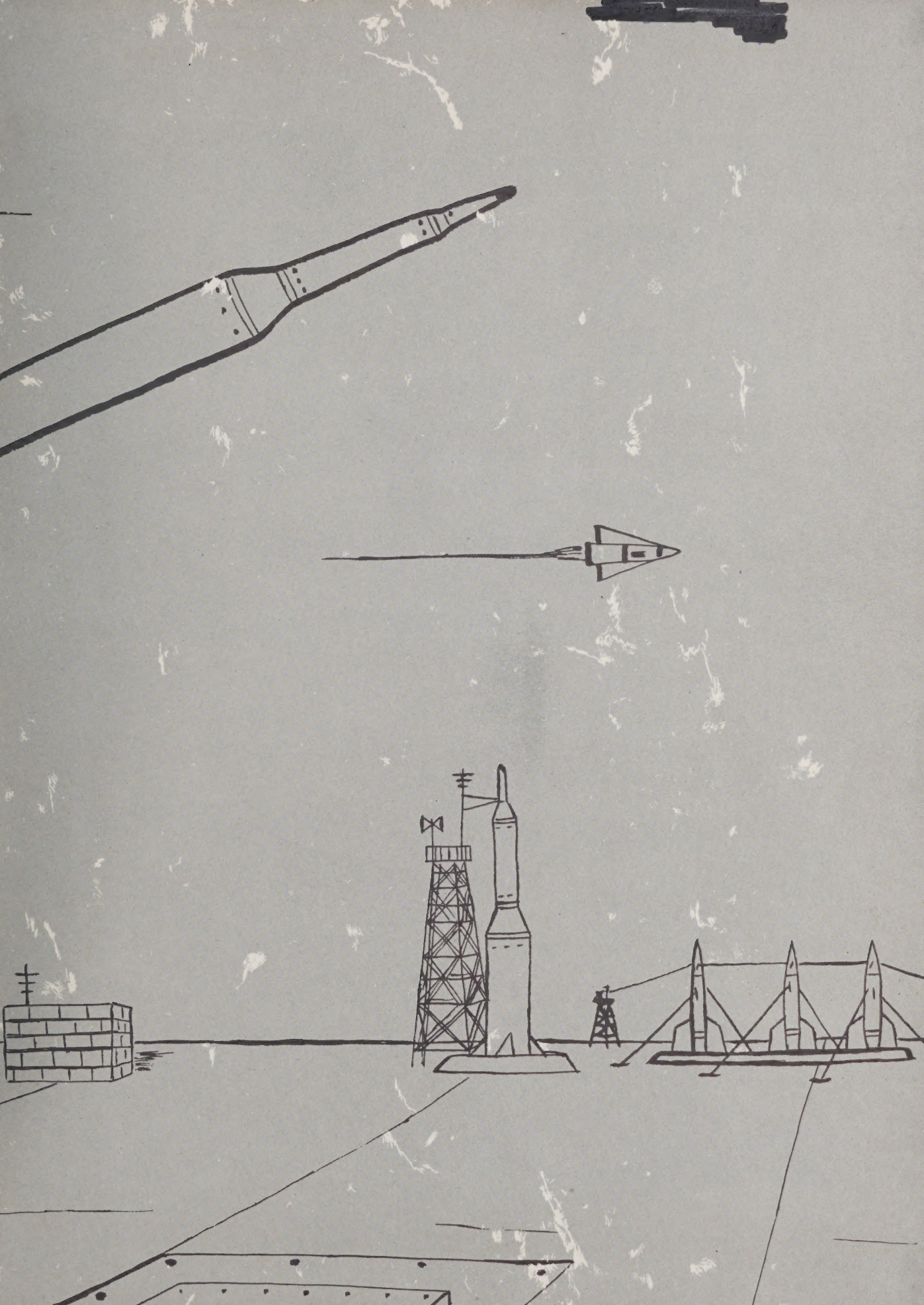

Digitized by the Internet Archive
in 2024 with funding from
LYRASIS and LYRASIS Members

https://archive.org/details/crag00turn

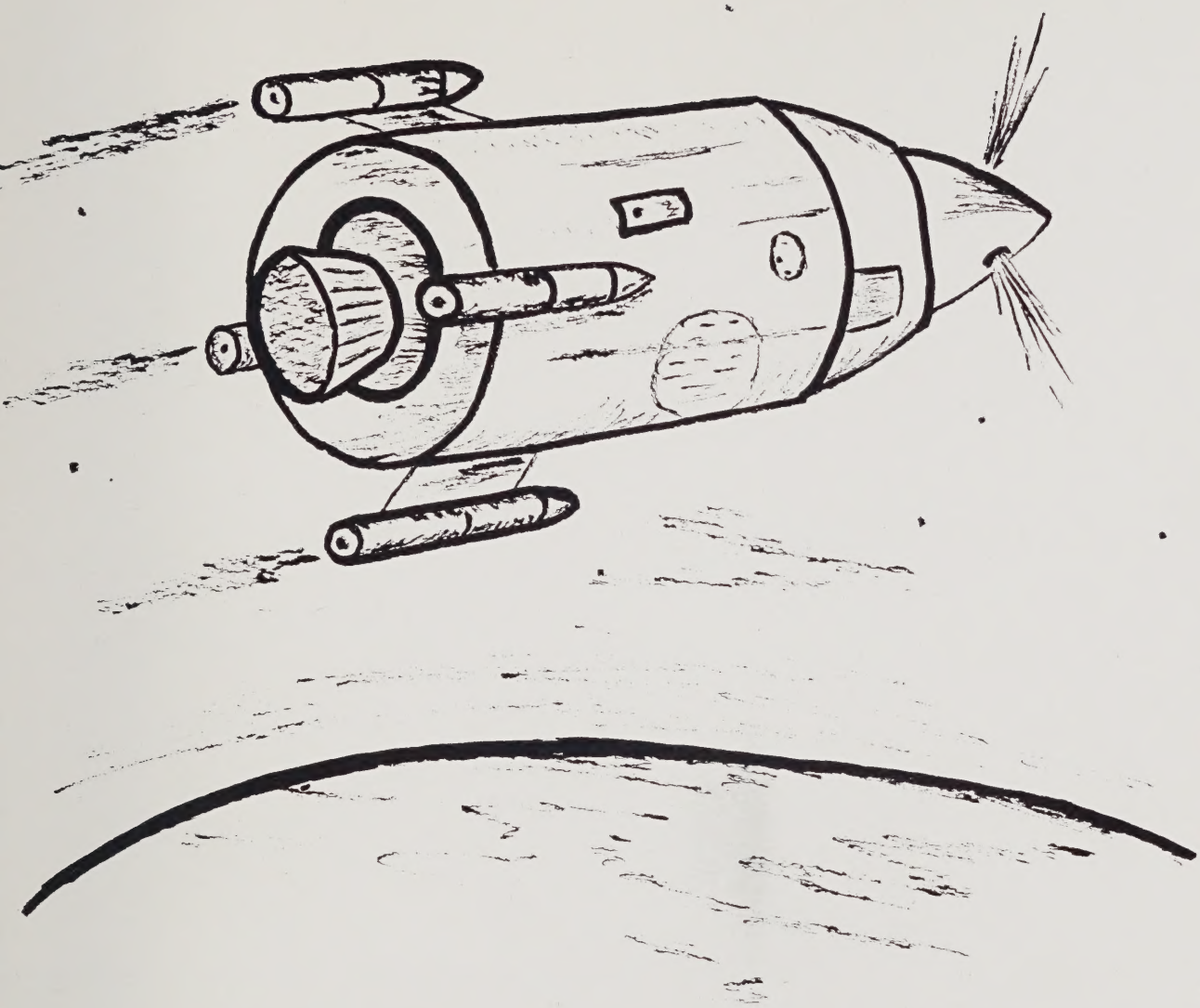

FORWARD WITH TURNER ASHBY

1963

MASSANUTTEN REGIONAL LIBRARY
Harrisonburg, VA 22801

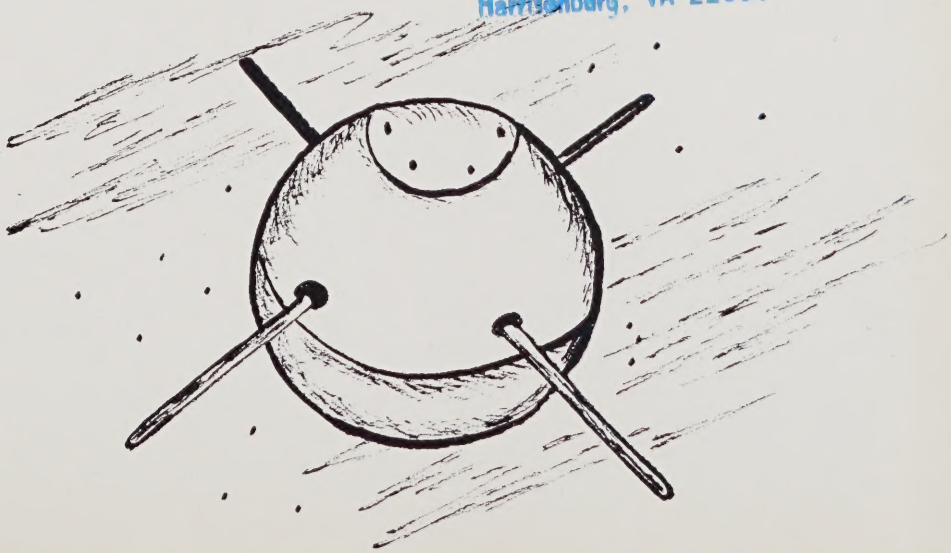

373.75
C
1963

THE 1963 CRAG

Published by the Students of

TURNER ASHBY HIGH SCHOOL
Dayton, Virginia

Carla Sipe - - - - - - - - - - - - - - - - - Editor

Judy Moyers - - - - - - - - - - Associate Editor

Mark Miller - - - - - - - - - Business Manager

Miss Crist - - - - - - - - - - - - - - - - Advisors
Mrs. Ikenberry

Reaching into the foreground is the largest addition to the school in the past year. The six new classrooms and storage room were completed and moved into in November, 1962.

BE JUST AND FEAR

FOREWORD

We, the Crag staff, in sequence to the 1961-62 Crag, YESTERDAY AND TODAY, present to the students the 1962-63 Crag, FORWARD WITH TURNER ASHBY, featuring today and tomorrow in recognition of the many new additions to the school and student life in the past year.

CONTENTS

Foreword

Dedication

Administration and Faculty

Classes

Activities

Athletics

Features

Advertising

DEDICATION

We, the staff, proudly dedicate this 1962-63 edition of the Crag to our principal, W. Carl Yowell, Jr. It is through his faithful guidance and dedication that the many advancements of Turner Ashby are possible and that enables us to call this edition FORWARD WITH TURNER ASHBY.

THE YOWELL FAMILY

The language lab is another new feature where the students learn to use the languages of countries they may someday visit. Here Mr. Kyger gives some pointers on improvement.

There are two 8:00 a.m. classes conducted this year. Here Mrs. Hill is ready to answer questions about the programmed study of sets, inequalities, and functions open to senior mathematics students.

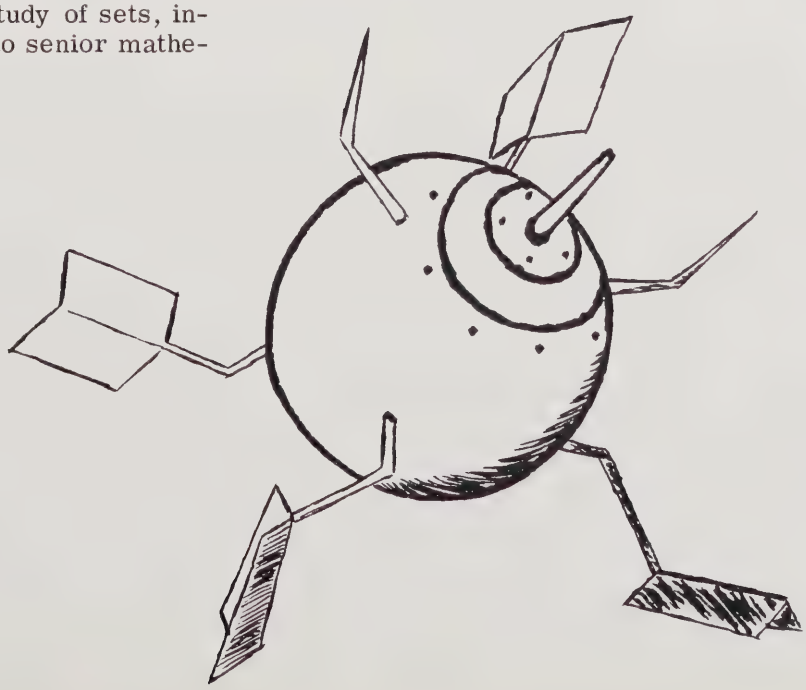

Here Stashia May, Susan Logan, and Phyllis Quillen are on the brink of an exciting discovery.

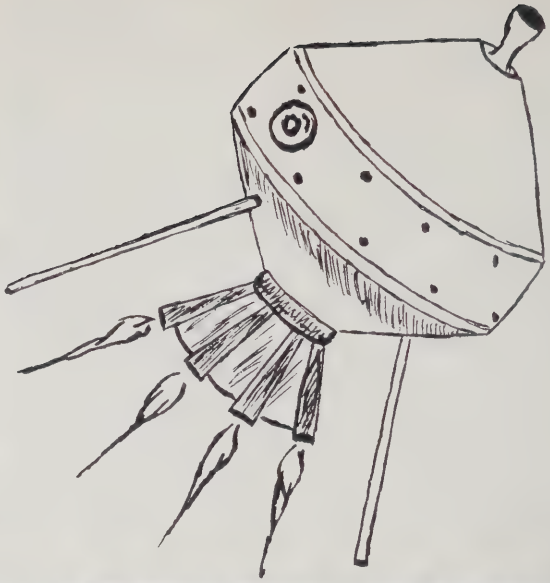

The 8:00 chemistry class meets two mornings a week to explore the world of chemistry through extra lab work.

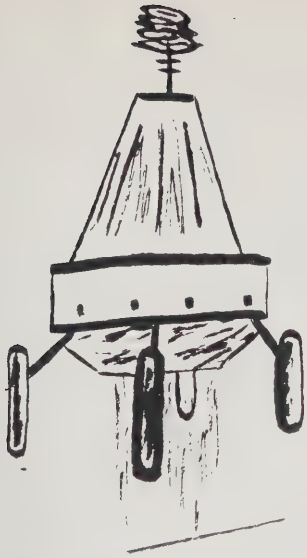

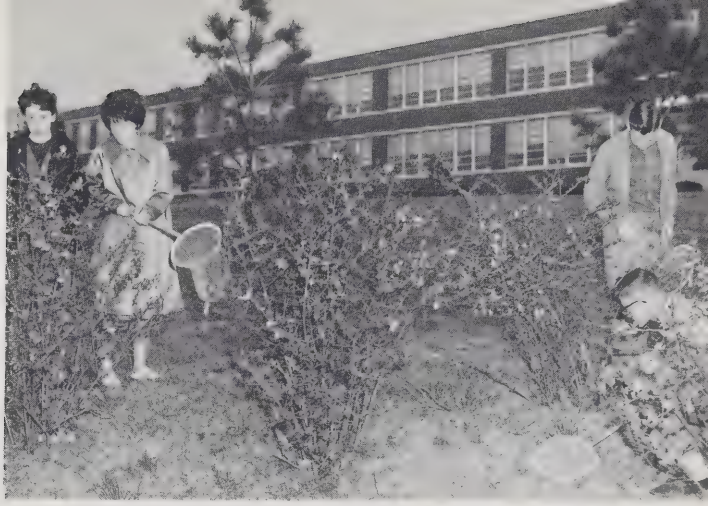

No, this is no safari--just Janet Lambert, Phyllis Mason, Paul Schwobel, and Lowell Heatwole searching for rare insects on the front lawn.

These biology students widen their horizons by studying plaster models and experiencing nature first-hand.

Here Carolyn Myers is convincing the customer that this is exactly what she needs.

The Distributive Education and Business departments are training the businessmen and executives of tomorrow.

Joe Coakley unpacks merchandise at the Farm Bureau.

Here Carole Poole learns that typing plays an important part in the businesswoman's life.

Joyce Rodgers and Lydia Myers

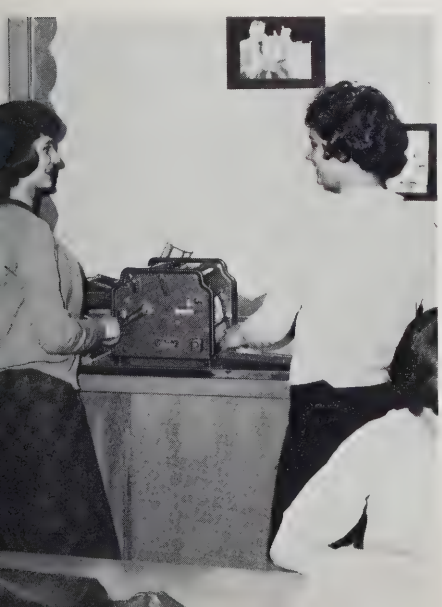

and

Dorothy Miller and Jackie Lawrence

learn the operation of many of today's business office machines.

In the ag shop, the young men of today learn the groundwork for the farmers and ag engineers of tomorrow. In the left background is the new welder and Gary Propst, sharpening an instrument is pictured above.

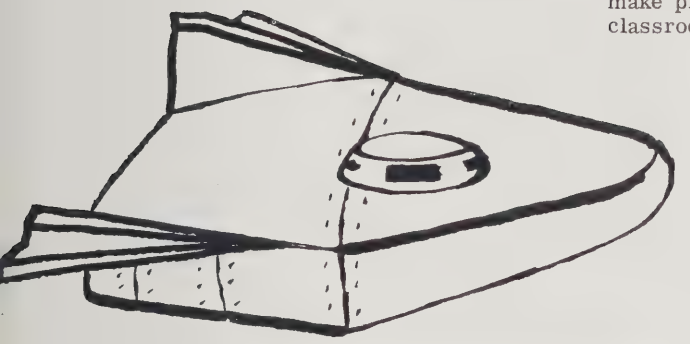

Betty Sue Phibbs and Karen Bowman make practical application of their classroom knowledge.

In the efficient home ec department Mrs. Whetzel and Mrs. Hollen train the homemakers of tomorrow.

Clothing design and construction are among many of the skills learned.

This year, finally, a long awaited dream was realized. After years of work, the lights for the athletic field were erected making night events possible at TA.

Collaborating with physical fitness program is the physical education department. Although no fifty-mile hikes were taken, the students learn some fast foot work in co-rec, an extended feature this year.

Mr. Whitmore helps a student in the techniques of tumbling.

First-hand experience trains the future mechanical engineers of tomorrow in Mr. Huffman's industrial arts class.

Here Linda Frank, Carolyn Layman, and Sue Myers are working on their oil paintings.

In the liberal arts department, the art students develop their talents.

Owen Burkholder is pointing out the finer details of this piece of art to his attentive colleagues.

While these students make papier-maché animals and stage settings.

The brass sextet was a new feature in the band this year, also new were the uniforms.

Many hours of hard practice were behind the games and programs.

Here the "Dirty Dozen" practice for one of their many programs.

After many years of scrimping and saving, the glee club's dreams were realized the day the risers and new piano arrived.

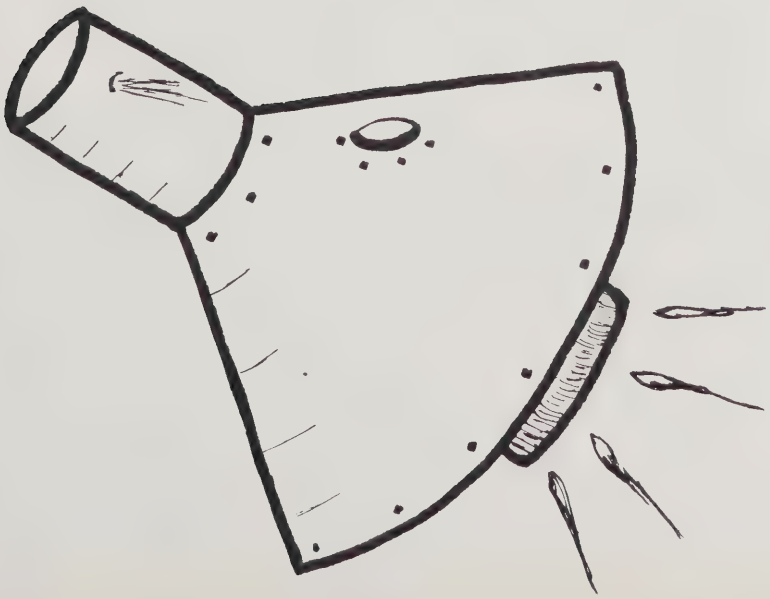

Diane Hannah, one of the many library assistants, shelves some of the many books that are added to the library each year.

The library is used for study, research, reading and an occasional escape from study hall.

Mr. Dovel, Mrs. Miller, Mrs. Connor, Mrs. Myers, Mrs. Ikenberry, and Mr. Cupp relax at the "round table" after a day's work.

The guidance counselors are important people in the students' lives. They help choose subjects, colleges, jobs, and lend a willing ear to problems.

Mrs. Miller is talking to one of her students while he waits to get a word in edgewise.

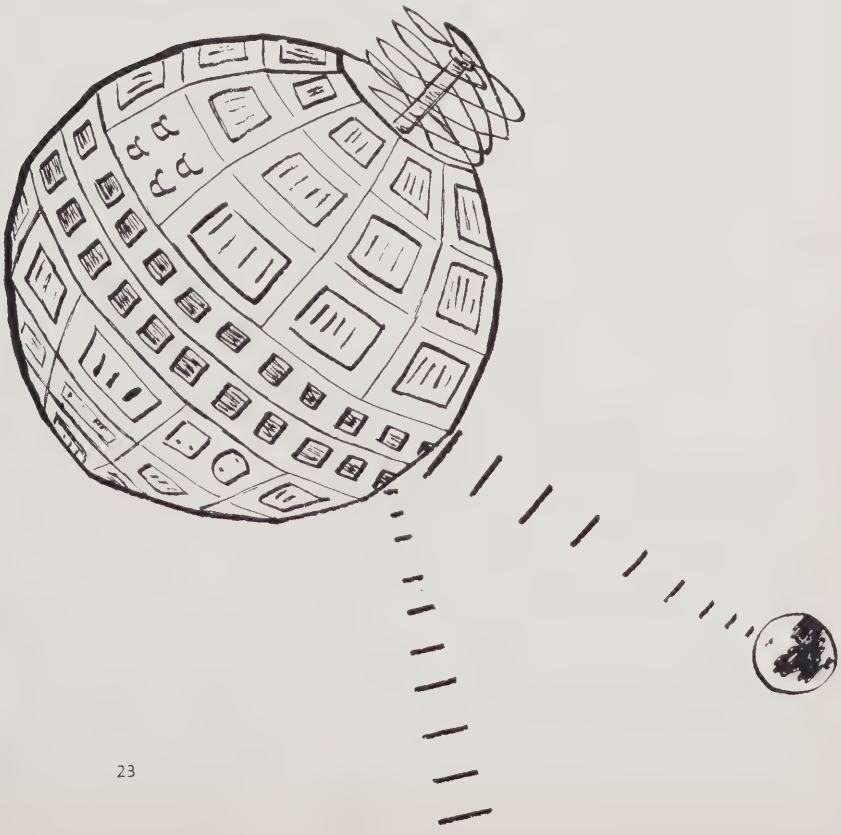

BE JUST AND FEAR

ADMINISTRATION

FACULTY

PRINCIPAL

W. Carl Yowell, Jr.

SECRETARY

Mrs. Carrie H. Simmons

Mrs. Phyllis Alexander
English

Miss Dorothy L. Baugher
Art
English

Donald K. Arbogast
Band

Mrs. Bernice Byrd
Business

Roland Z. Arey
Vocational Agriculture

Mrs. Anne Connor
Mathematics

Edgar Bartley
Social Studies

Miss Ann Lincoln Crist
Biology

R. Carlton Cupp
Vocational Agriculture

Harold F. Good
Science

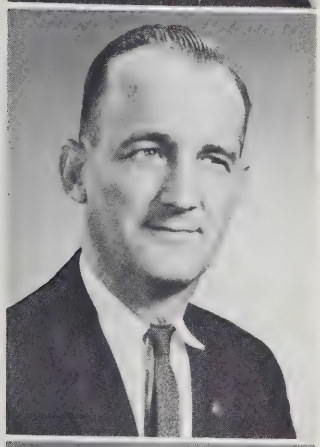

Callie J. Diehl
Social Studies

Mrs. Polly S. Hill
Mathematics

George Dovel
Mechanical Drawing
Physics

Mrs. Grace L. Hollen
Home Economics

Charles D. Garber
Special Education
English

Leonard A. Hollen
Mathematics

MASSANUTTEN REGIONAL LIBRAR
Harrisonburg, VA 22801

Mrs. Una M. Hollen
English

Mrs. Effie E. Ikenberry
Chemistry
Biology

Mrs. Vera Hollen
Social Studies

I. W. Johnson
Mathematics
Distributive Education

Mrs. Frances Holsinger
Librarian

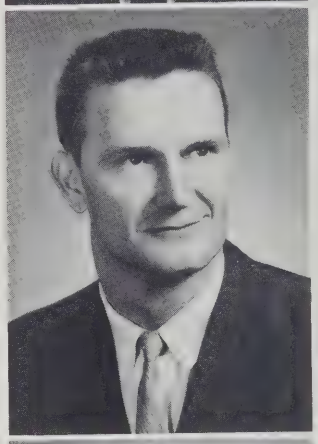

William H. Kyger
English
Spanish

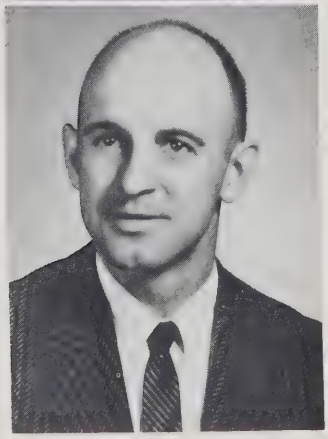

Robert L. Huffman
Industrial Arts

Mrs. Peggy H. Landis
English
Latin

George Leffel, Jr.
History
Mathematics

Mrs. Vallie Davis Myers
Business
Mathematics

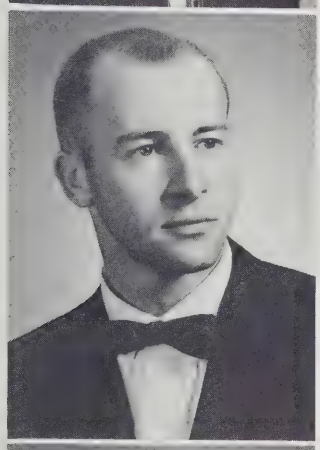

Charles Miller
Science

Lawrence S. Pence
Physical Education

Mrs. Edna L. Miller
English

Samuel E. Ritchie
Physical Education

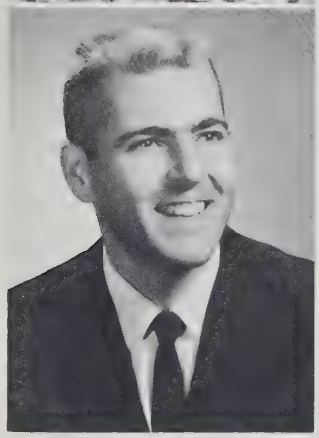

James Moyers, Jr.
U. S. Government
World History

Mrs. Patsy C. Sacra
Physical Education

Mrs. Doris F. Showalter
English
Glee Club

Joseph A. Whitmore, Jr.
Physical Education
Science

Mac D. Showalter
Mathematics

Mrs. Elva Wilfong
English
French

Mrs. Nellie S. Warrington
Business

Mrs. Caroline Wilkins
Physical Education

Mrs. Janet Whetzel
Home Economics

CAFETERIA STAFF

Mrs. Rhodes, Mrs. Bowman, Mrs. Revercomb, Mrs. [illegible], Mrs. Bolton, Mrs. Garber, Mrs.

CUSTODIANS

Mr. Sutherly, Mr. Gooden, Mr. Rhodes

BE JUST AND FEAR

CLASSES

BARBARA ANN
ANDREWS

EARL WAYNE
ATKINS

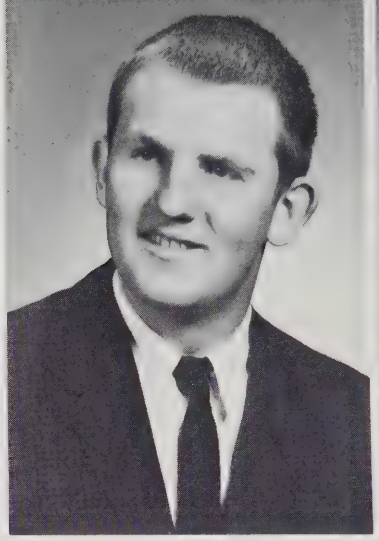

RICHARD ALLEN
BLOSSER

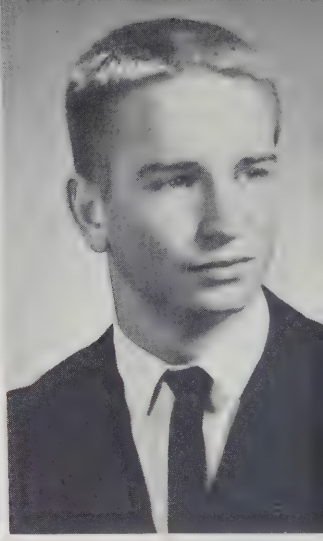

DONALD LEONARD
BOWDEN

KAREN ANN
BOWMAN

SENIORS

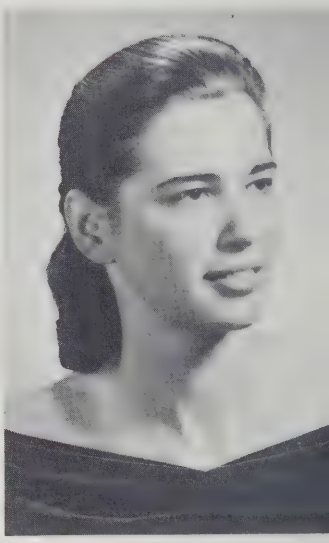

LAVONNE MARIE
BURKHOLDER

LINDA LOU
BURKHOLDER

OWEN ROBERT
BURKHOLDER

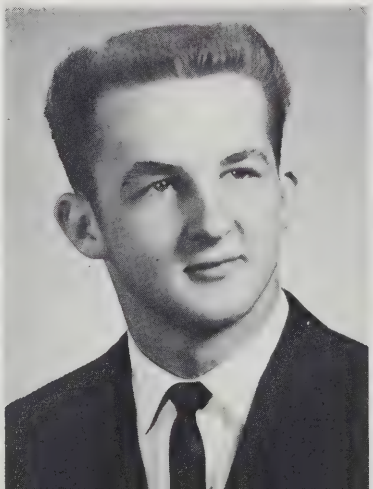

ROLAND EDWARD
CARICOFE

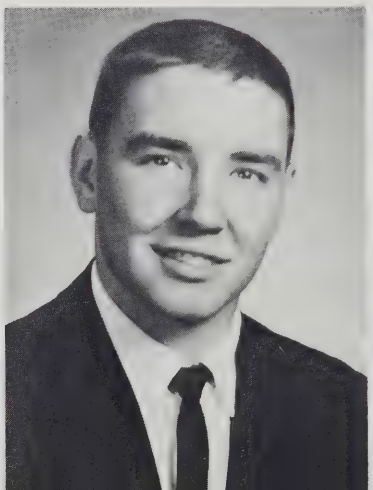

JOE LYNNWOOD
COAKLEY

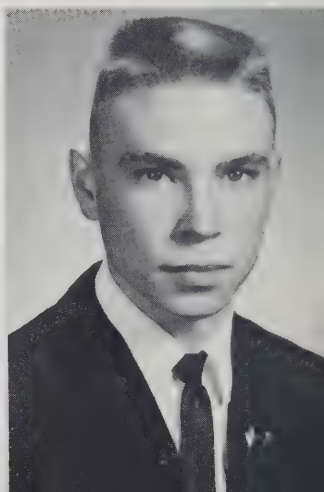

KAREN ELAINE
COAKLEY

LESTER HOWARD
COBB

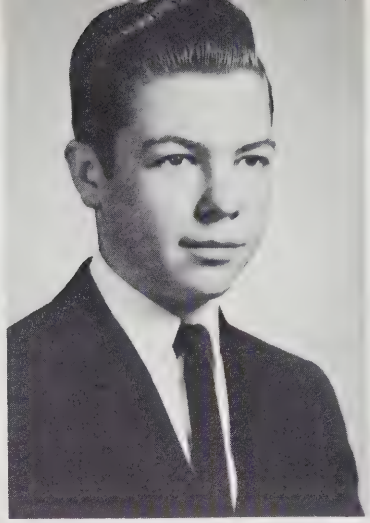

RICHARD EUGENE
CONNOR

DOROTHY JEAN
CUPP

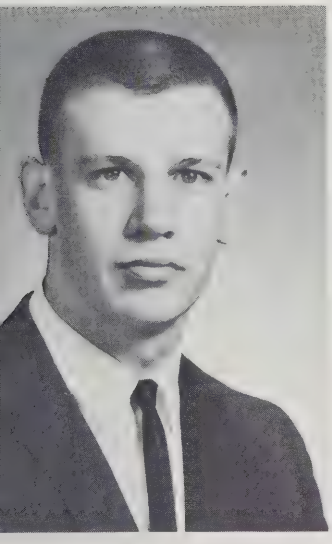

RICHARD CUSTER
EARLY

1963

DORIS JEAN
EBERLY

FRED ELLSWORTH
EBERLY

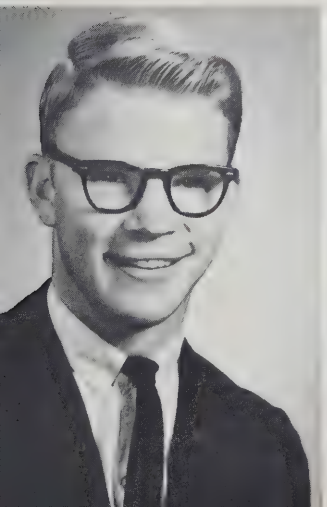

SHERMAN DALE
EBERLY

REBECCA ANN
ECKARD

BARBARA ELIZABETH
ECKARDT

DONALD BERNARD
EGER II

LELIA RUTH
EYE

EVELYN LARUE
FORBUS

LINDA KAREN
FOSTER

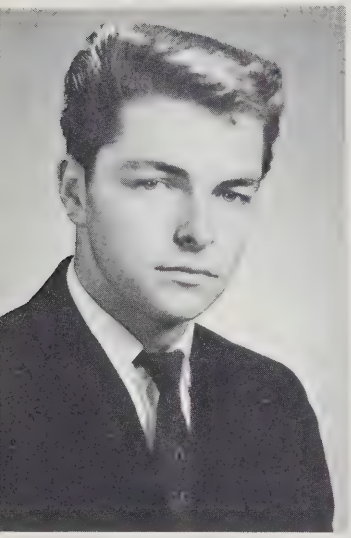

SAMUEL ROBERT
FULK

SENIORS

RICHARD WAYNE
GARBER

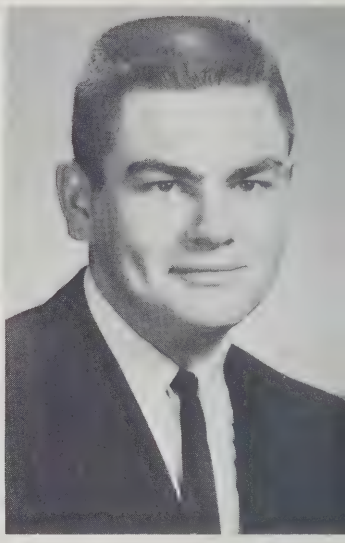

JUDITH RAE
GLOVER

ROBERT LEE
GOLDEN

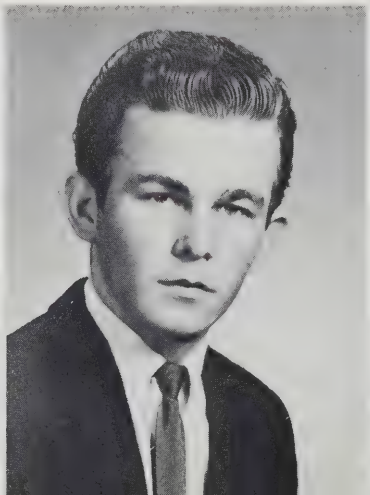

SANDRA LEE
GORDON

JOANN CARTER
HALL

JAMES CLETUS
HARMON

JOYCE SKIDMORE
HARSH

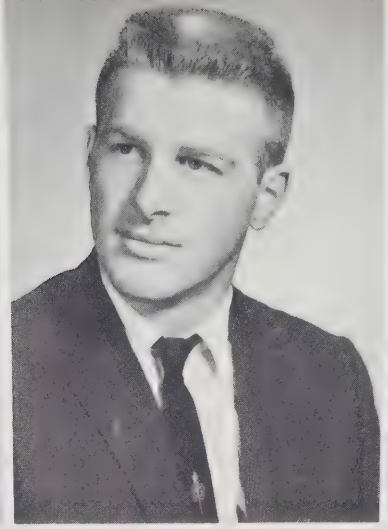

GEORGE RICHARD
HEATWOLE

RAY LYNN
HEATWOLE

SANDRA LEE
HEATWOLE

1963

KATHRYN DELORES
HILDEBRAND

LINDA LEE
HOGSHEAD

WILLIAM HOWARD
HOOVER

JANET ELAINE
HUFFMAN

JOHN PAUL
HURST

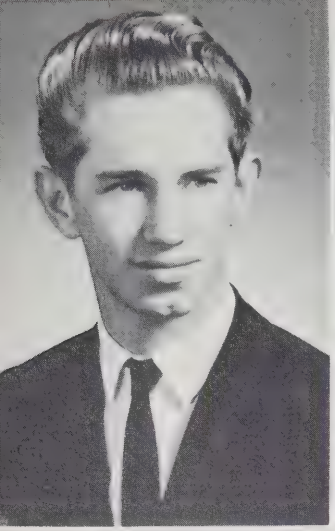

CHARLES FLOYD
JOHNSON

MARGARET IRENE
JOHNSON

SHARON KAY
JOHNSON

JOEL THOMAS
KIDD, JR.

LINDA LOU
KILBURN

SENIORS

RICHARD ARNOLD
KINGREE

MICHAEL ALLEN
KINZIE

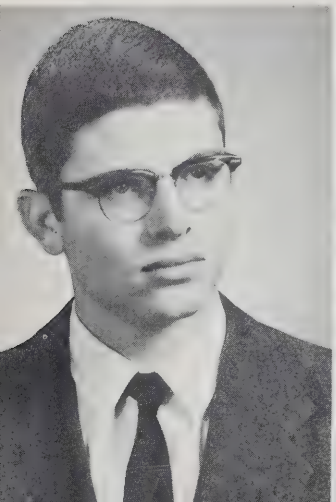

MARY ANN
KISAMORE

CHARLES WINFRED
KYGER

GARY GRAY
LAM

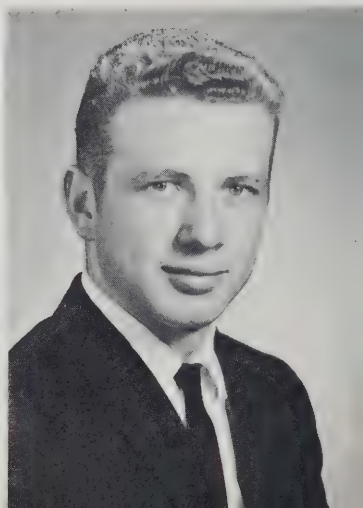

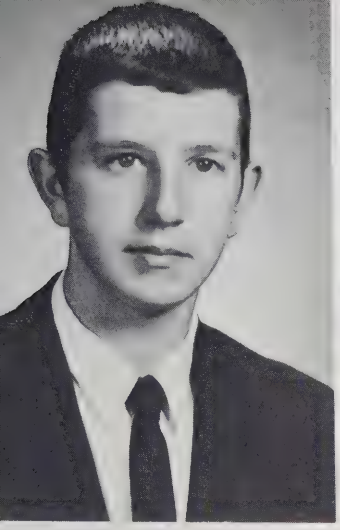

GARY EUGENE
LAMBERT

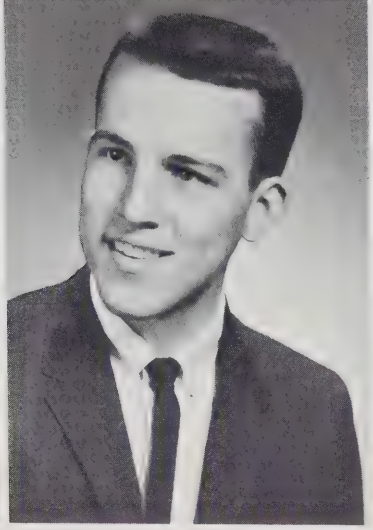

WILLIAM JUDY
LAMBERT

CAROLYN LILLIE
LANDES

EULA DENISE
LAWRENCE

CAROLYN FAE
LAYMAN

1963

GLORIA JEAN
LISKEY

DONALD CLINTON
LONG

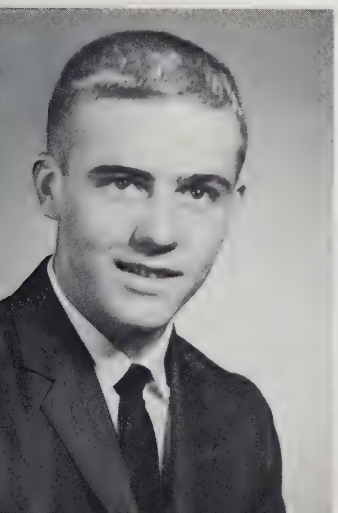

PAULA ELLEN
LONG

MARY KATHERINE
MARTIN

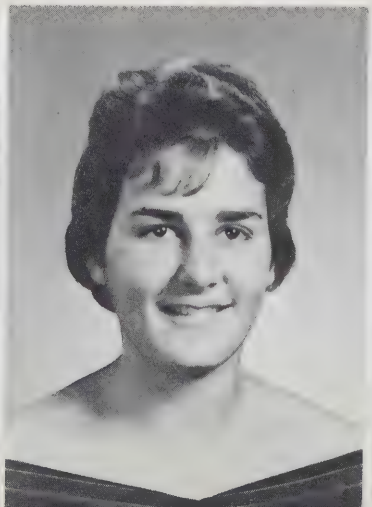

SUSAN LOUISA
McCOMB

DOROTHY SUE
MILLER

JOHN MARK
MILLER

JUDY ELAINE
MILLER

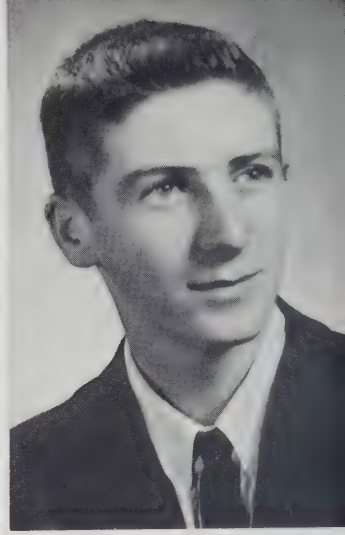

KENNETH WAYNE
MILLER

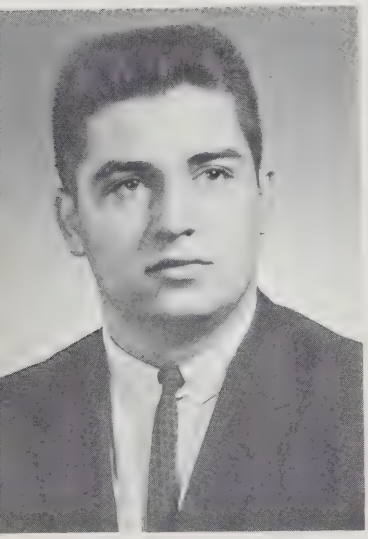

JAMES EDWARD
MOORE

SENIORS

CAROLYN JOAN
MYERS

LYDIA CATHERINE
MYERS

ORVEN DALE
NESSELRODT

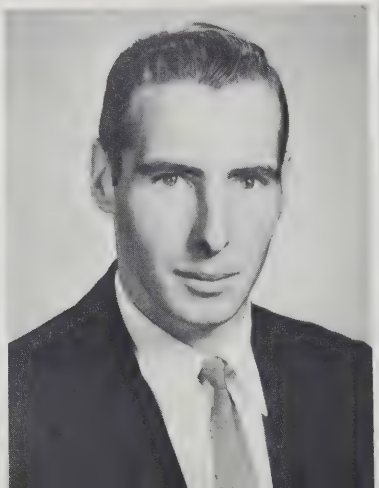

ROMAINE ARDIS
PETERS

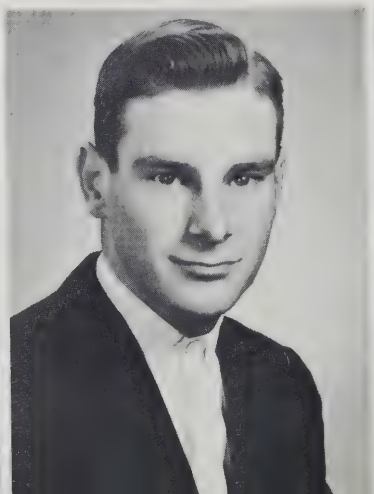

BETTY SUE
PHIBBS

CAROL JULIET
POOLE

GARY WILSON
PROPST

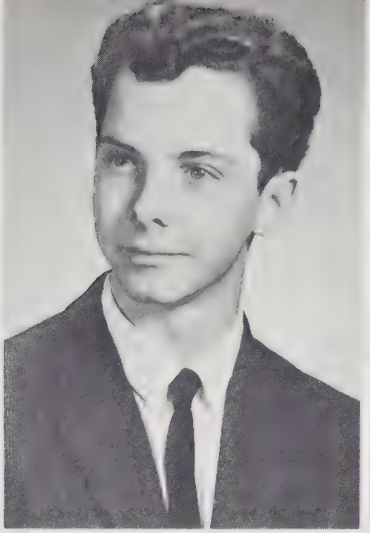

JAMES TYREE
PUFFENBARGER

DAVID CHARLES
REEDY

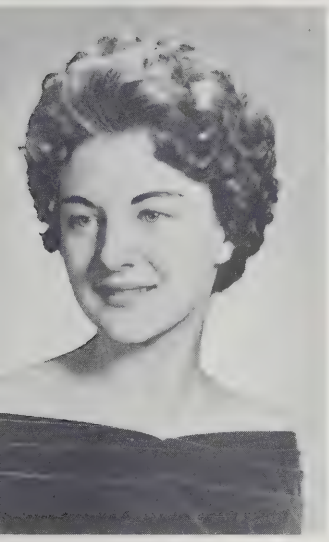

BETTY LEE
REVERCOMB

1963

DANNY WINE
REVERCOMB

ELDON FREDRICK
RHODES

ELDON JAY
RHODES

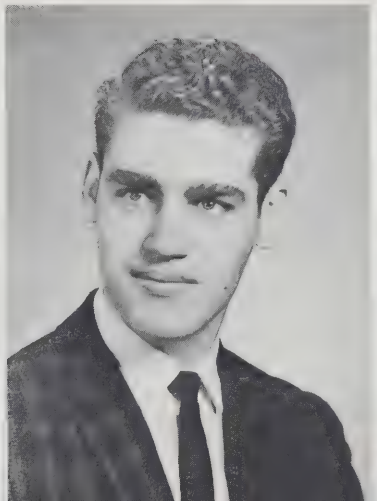

CAROLYN SUE
ROACH

LARRY ALLEN
RITCHIE

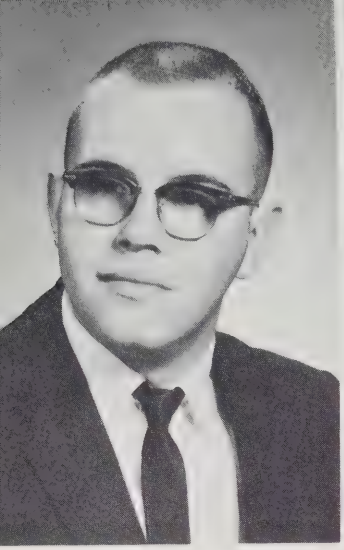

WILLIAM EMBREY
RITCHIE

JOYCE ANN
RODGERS

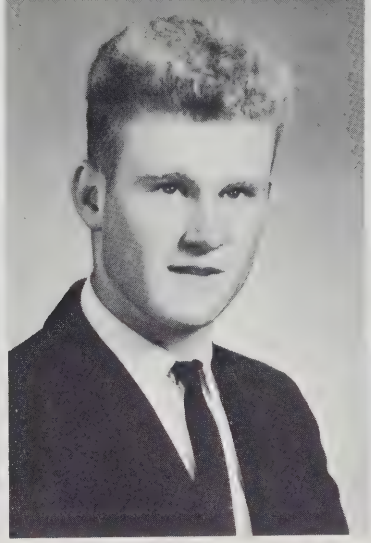

GARY TRUMAN
RULEMAN

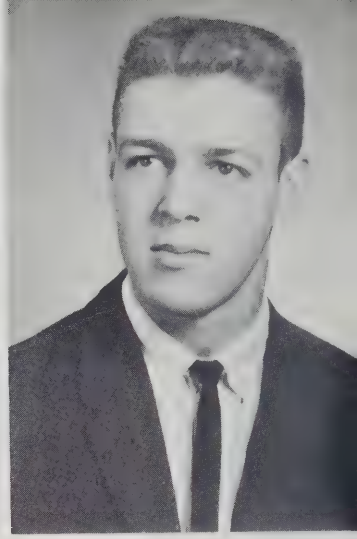

THOMAS ROGER
SAGER

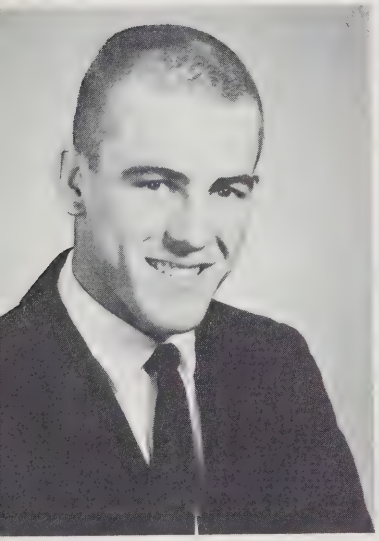

RONALD MILLER
SANDY

SENIORS

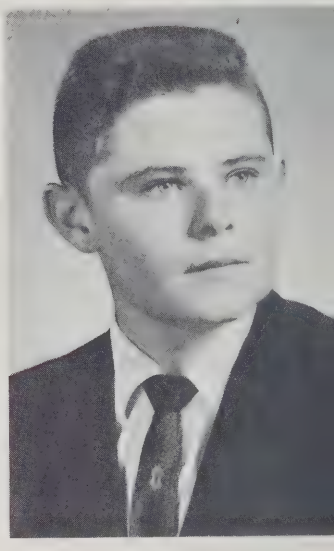

ANDREW LEWIS
SHIFFLETT

PATSY EVELYN
SHIFFLETT

MARY JANE
SHOCKEY

LINDA MARIE
SHOEMAKER

MARY LEE
SHOWALTER

PHYLLIS ANN
SHOWALTER

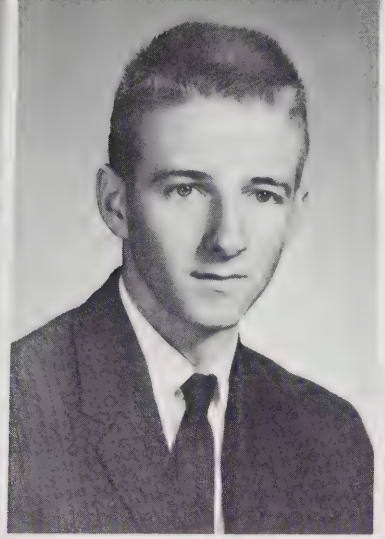

RAY EDWARD
SHOWALTER

CARLA FAYE
SIPE

WILLIAM DEWAYNE
SMILEY

JOYCE LOUISE
SMITH

1963

GARY LEE
SUTER

BRUCE ALBERT
THOMAS

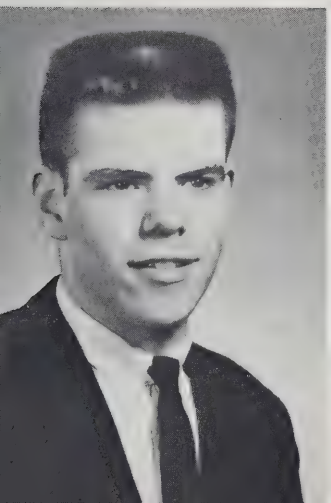

RONALD LEROY
TRISSEL

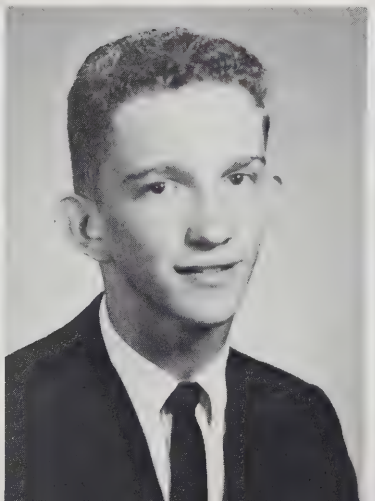

GERRY DALE
TUTWILER

MARGARET
WAMPLER

GENEVIEVE IRENE
WANGER

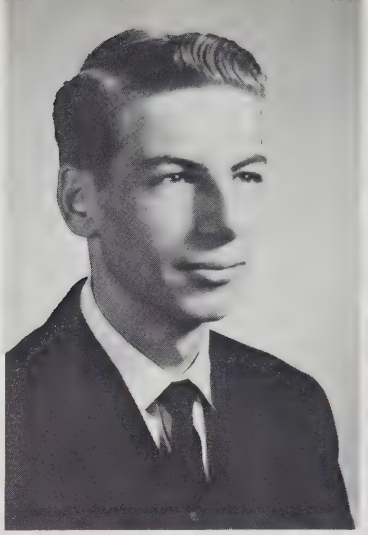

ALLEN RAY
WHEELBARGER

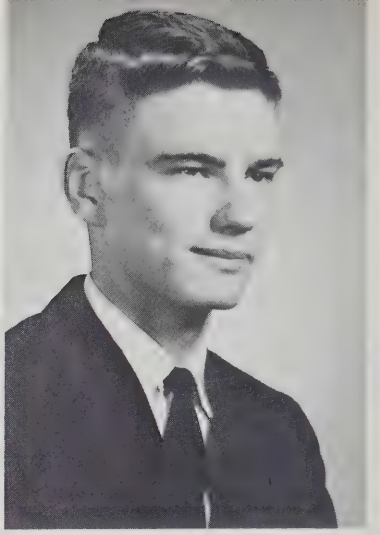

SAM JOSEPH
WHEELBARGER

SARAH NANCY
WINE

SENIORS

DANIEL WILLARD
ZINN

MOTTO:
We came, we saw, we conquered.

COLOR:
Pink and White

FLOWER:
Pink Rose

SENIOR EXECUTIVE COUNCIL

JUNIOR EXECUTIVE COUNCIL

JUNIOR

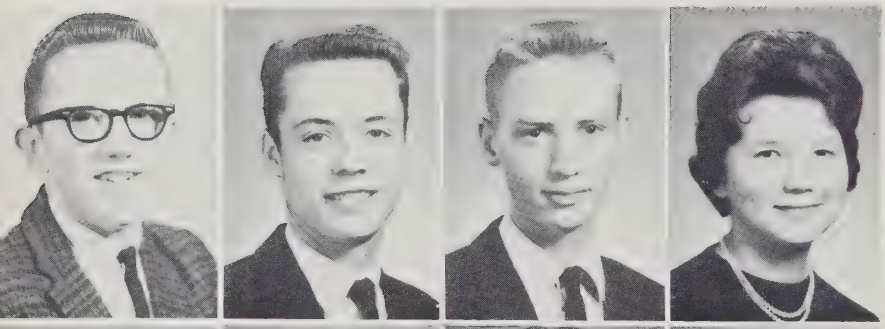

Joe Acker
Lowell Adams
Charles Airey
Lidia Andrew

Truman Arey
Beverly Armstrong
Wayne Armstrong
Bruce Blackley

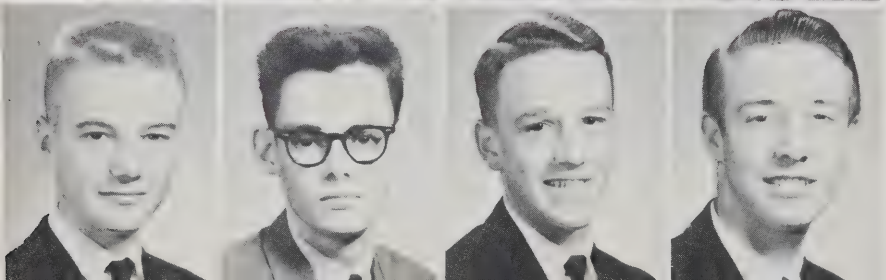

Larry Bodkins
George Bowman
James Bowman
Terry Bowman

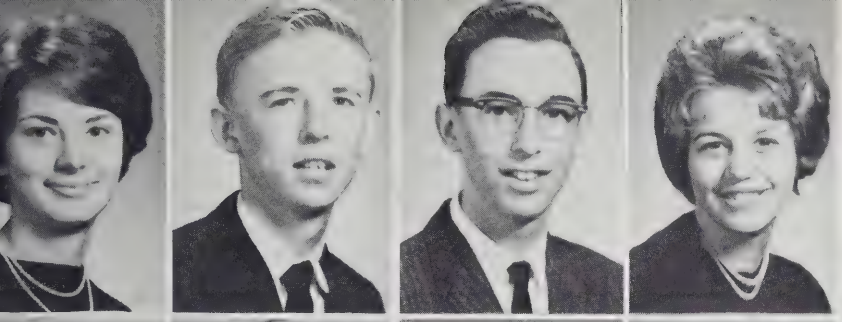

Betty Bryan
Bruce Cable
Don Carpenter
Ann Carver

Dennis Catt
Harry Chandler
Sandra Chandler
Jo Ellen Chaplin

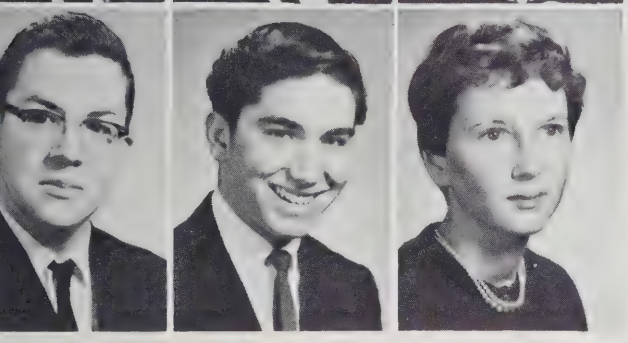

Tom Clemmer
Dane Collins
Janie Cooper

CLASS

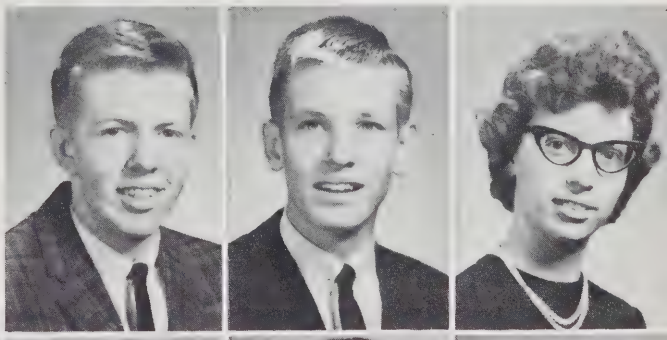

Dennis Cox
G. G. Craun
Judy Craun

Phyllis Cromer
Donna Cupp
Dwight Cupp
Gary Diehl

Patsy Dillard
Boyd Dove
Linda Dovel
Lee Early

Jerry Ettinger
Gloria Fairchild
Lynn Flory
Sam Flory

Jackie Foley
Thelma Foster
Donnie Fulk
Jean Furrow

Harold Grimm
Jim Grove
Joyce Grove

JUNIOR

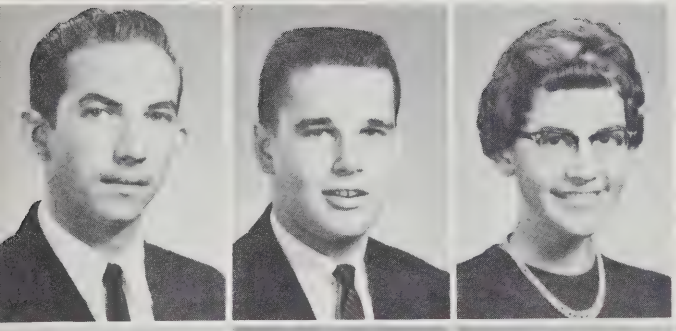

Paul Harmon
Joe Harter
Bonnie Heatwole

Dwight Hensley
Linda Hensley
Brenda Hilbert
Richard Hildebrand

Betty Huffman
Betty Jarrels
Elizabeth Jones
Dwight Kiracofe

Libby Layman
Mary Ann Leavel
Jimmy Legg
Gary Liskey

Laura Liskey
Sue Logan
Susan Logan
Buddy Manning

Bill Mathias
Stashia May
Thomas Mays
Pat McGrath

CLASS

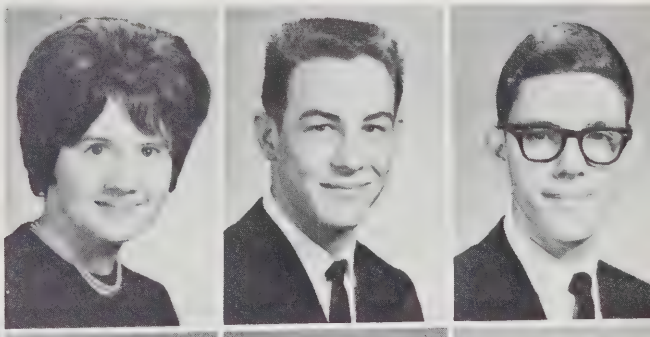

Judy Meyerhoeffer
Harry Miller
Tommy Miller

Donna Morral
Judy Moyers
Barbara Myers
Virginia Myers

Rosemary Nelson
Elaine Newman
Linda Payne
John Pence

Pat Propst
Jean Raish
Sue Reedy
Millard Rexrode

Dewayne Rhodes
Joe Rhodes
Joyce Rhodes
Celia Richards

Linda Ruddle
Don Schwobel
Delmas Shank

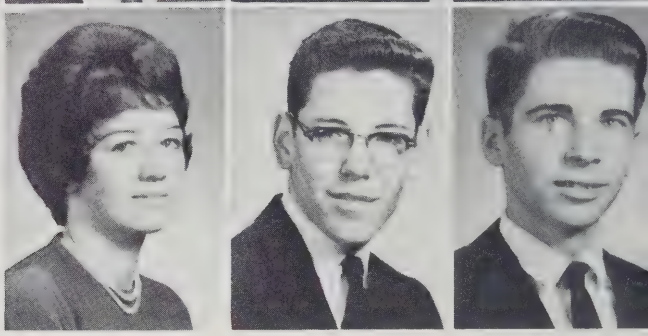

JUNIOR

Eddie Shenk
Kay Shifflett
Carolyn Shull

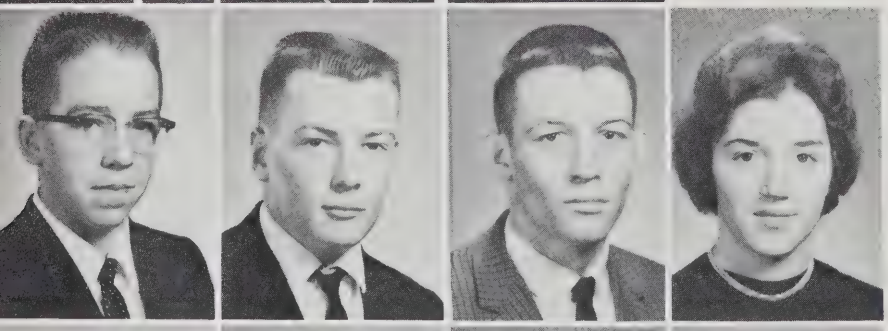

Danny Shull
Franklin Simmers
Marion Simmers
Wanda Jean Simmers

Jim Simmons
Barbara Sizemore
Pansy Smith
Tom Spangler

Eddie Speas
Barbara Spitler
Jackie Spitler
Jane Spitler

Jimmy Sprinkel
Eldon Steiner
Kathy Suter
Linda Suter

Lonnie Suter
Frances Sweet
Linda Taylor

CLASS

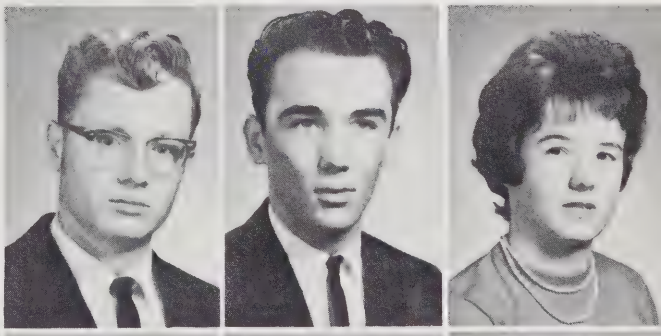

Gary Teter
Danny Tobin
Sue Tutwiler

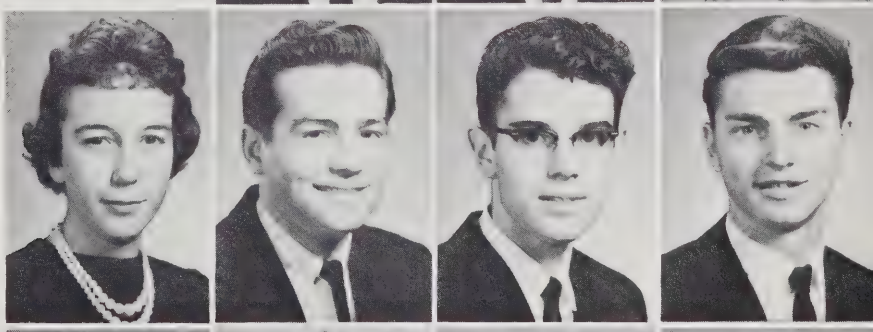

Judy Wagner
Roland Weaver
Dickie Wenger
Sheldon Whitmore

Cheryl Wilfong
Jane Wilfong
Charles Williams
Faye Lynn Wright

SOPHOMORE EXECUTIVE COUNCIL

SOPHOMORE

Bob Alford
Steve Alford
Linda Andes
Donna Baylor
Wayne Beaman

Bonnie Berry
Barbara Blaine
Lois Blosser
Roger Blosser
Anna Lee Bowman

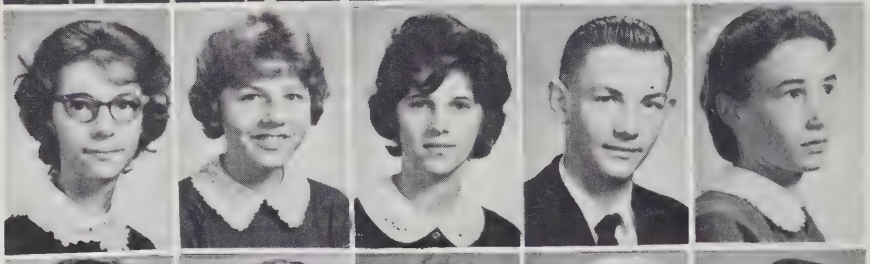

Bernard Bowman
Marianne Bryan
Lois Brown
Peggy Burgoyne
Donald Burkholder

Gloria Burkholder
Wendell Burkholder
Sarah Campbell
Sue Ann Caplinger
Barbara Carr

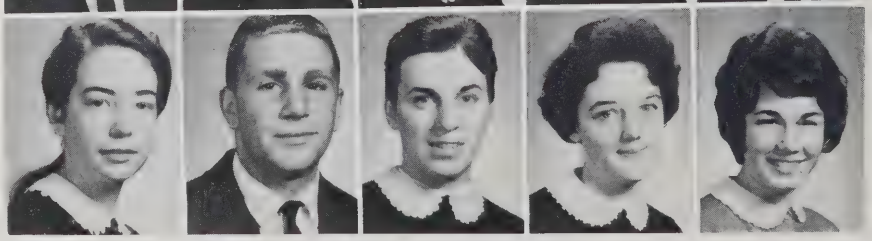

CLASS

Don Carver
Martha Clarke
John Coakley
William Craun

Carolyn Cupp
Kenny Cupp
Yvonne Custer
Elizabeth Davis

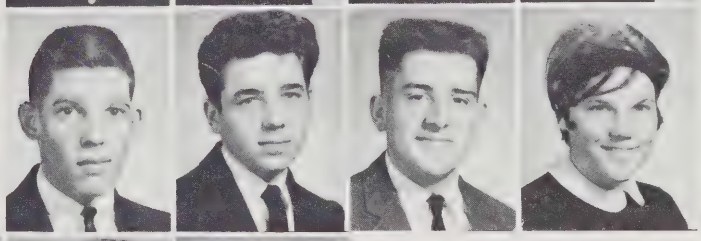

Charles Deputy
Larry Dove
Roy Dove
Jill Early

Richard Eberly
Nancy Elliot
Sandy Ellis
Conrad Ettinger
Virginia Fechtman

Becky Flory
Larry Fox
Sue Frank
Mildred Funkhouser
Steve Funkhouser

Kaye Garber
Roy Garber
Sandra Garber
Jimmy Glover
Diana Guyer

Linda Guyer
Lowell Heatwole
Sadie Heishman
Dennis Hill
Lana Hill

SOPHOMORE

Helen Hogshead
Fred Hollen
Linda Holsinger
Nancy Hottel

Lois Huffman
Mary Alice Huffman
Dorothy Kisamore
Freddie Knicely

Nellie Knicely
Norman Lam
Danny Lambert
Janet Lambert

Larry Lambert
Juanite Landes
Gene Layman
Patsy Liskey

Barbara Long
Linda Long
Robert Long
Dawn Lucas

David Mars
Peggy Martin
Terry Martin
Phyllis Mason

Mary May
William McMullen
Luana Messick
Allen Michael

CLASS

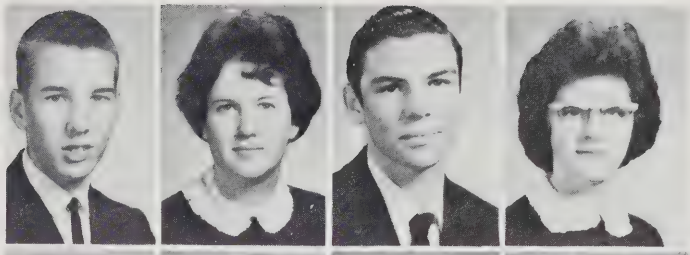

Dennis Miller
Jane Miller
Richard Miller
Virginia Minnick

Norman Mitchell
Juanita Mongold
Pam Moore
Linda Morris

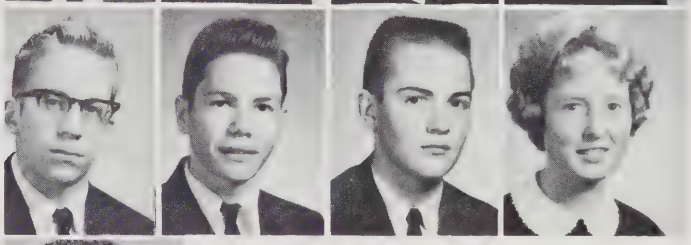

David Myers
Howard Neff
Roger Nelson
Sandra Nesselrodt

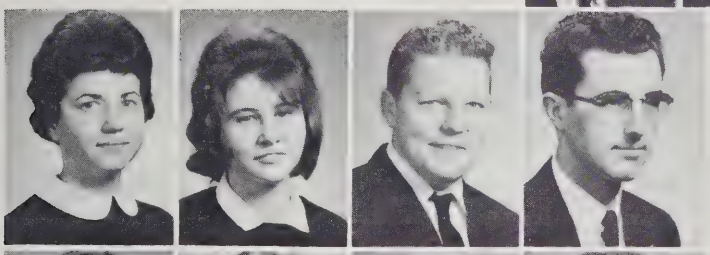

Mary Ellen Patterson
Anita Payne
Mark Payne
Randy Poag

Sandy Poag
Anna Propst
Betty Propst
Danny Puffenbarger

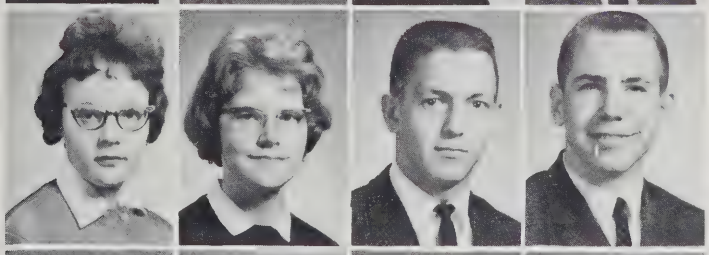

Phyllis Quillen
Suzanne Raish
Ralph Redifer
David Reubush

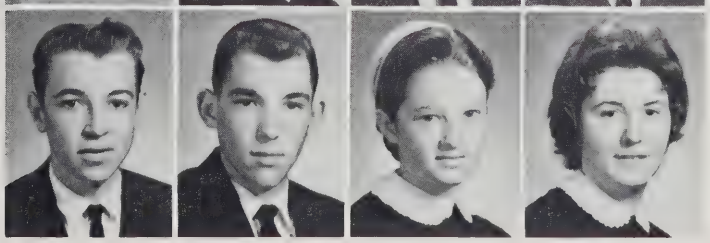

Gary Rexrode
Galen Rhodes
Wanda Rhodes
Elizabeth Rice

SOPHOMORE

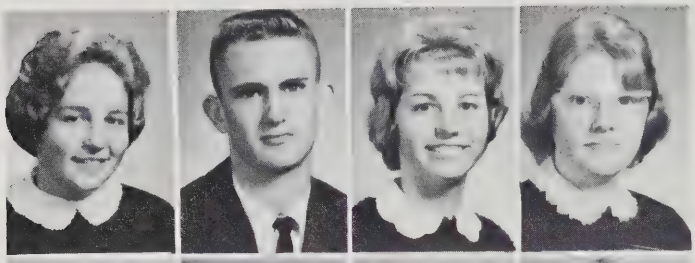

Betty Riddelberger
Alan Ritchie
Sandra Ritchie
Ann Roberts

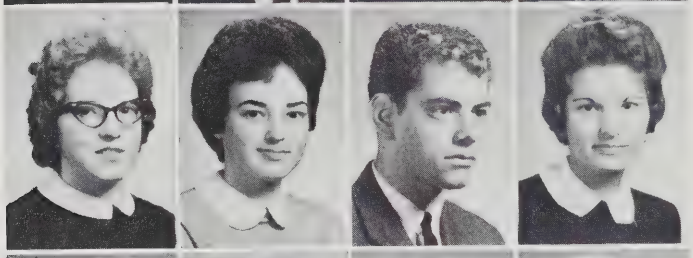

Linda Roller
Mary Rolston
Jeff Roth
Carolyn Scott

Paul Schwobel
Pat Sellers
Christine Shank
Ruth Shank

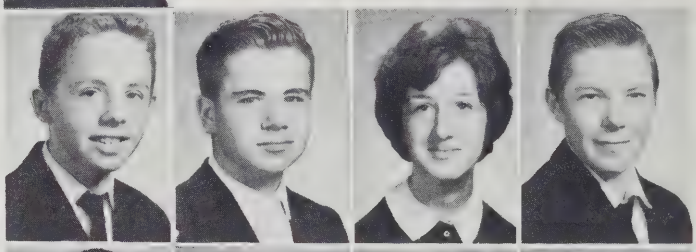

Eddie Sheets
Stanley Shenk
Karen Shirkey
James Shoemaker

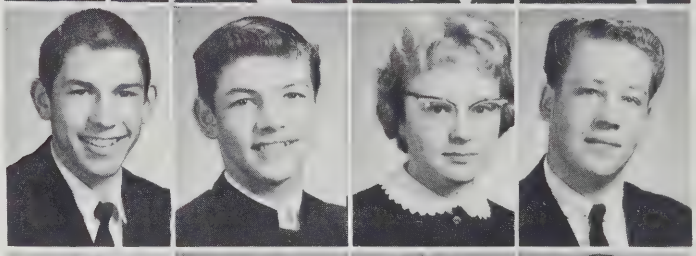

Kenneth Shook
Leon Showalter
Sandra Showalter
Dickie Shull

Sue Shull
Judy Simmers
Linda Simmers
Joyce Simmons

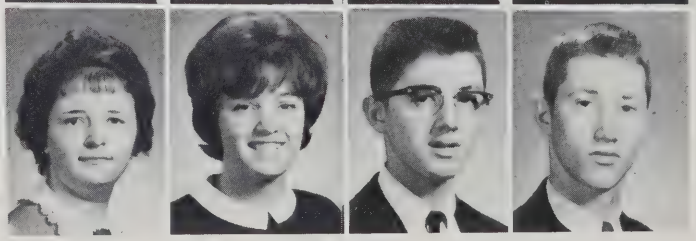

Shirley Simmons
Diane Smith
Lester Smith
Joe Snyder

CLASS

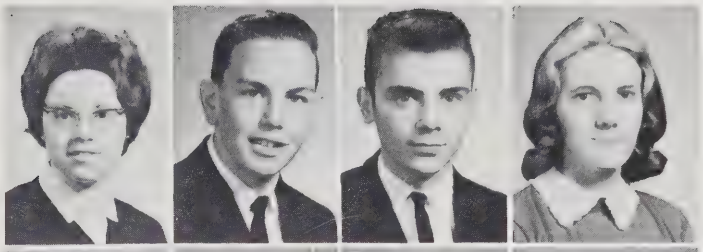

Frangie Spangler
Jackie Spitler
J. P. Spitler
Bonnie Steele

Linda Steele
Richard Stoutamyer
Carol Stovall
Marty Stover

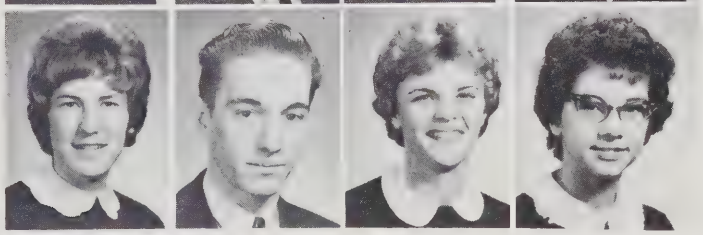

Phyllis Summy
W. G. Supinger
Barbara Suter
Sarah Swank

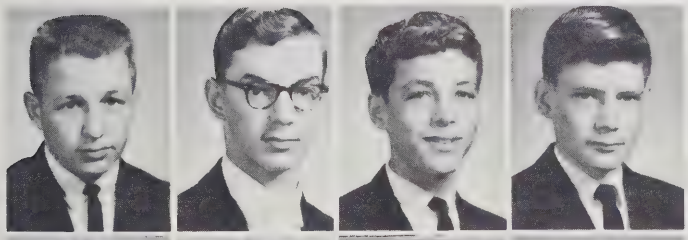

Billy Swartz
Carrol Swartz
Frank Sweet
Gary Tusing

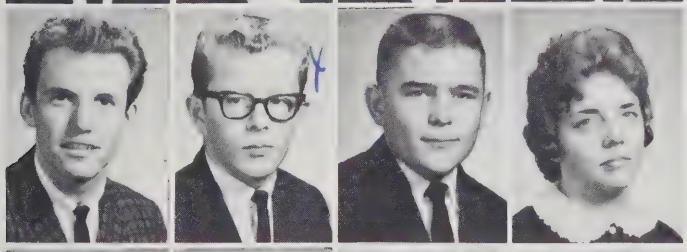

Jerry Washington
Mike Way
Buddy Weaver
Lois Weaver

Best wishes
you ~~the~~ sophomore
year at T.H. all the
same they'll miss
us fall & good times
Mike

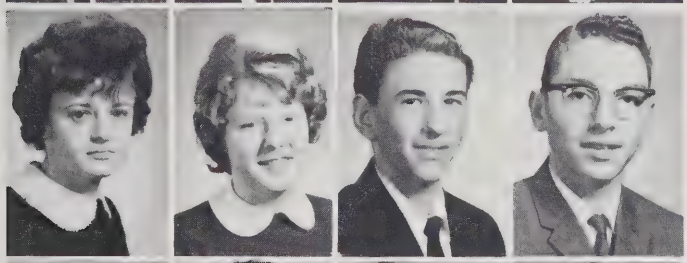

Joyce Wenger
Paula Wheelbarger
Jimmy Whetzel
Charles Whitmore

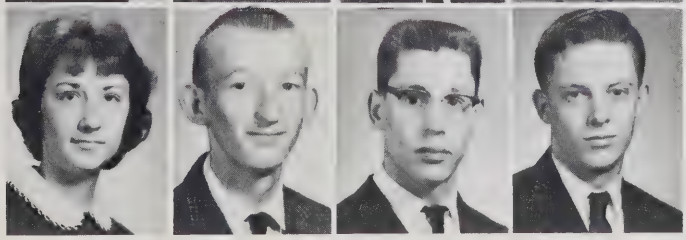

Pat Wichael
Forrest Will
Allen Zimmerman
Dennis Zimmerman

FRESHMAN EXECUTIVE COUNCIL

FRESHMAN

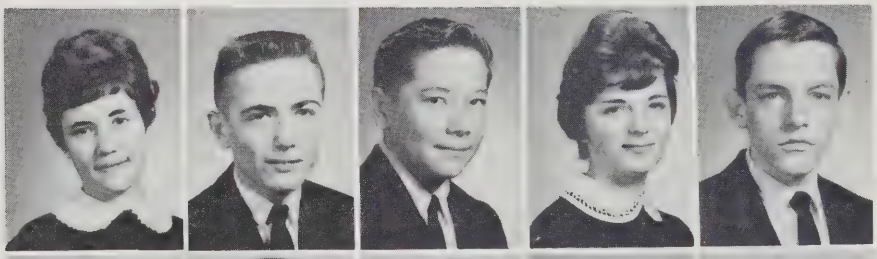

Karen Adams
Edd Allison
Edouard Andrew
Wilma Barton
Donald Beery

Jimmy Bentch
Jesse Birt
Karen Birt
Elvert Black
James Blosser

Sammy Boyers
Kay Bowman
Linda Bricker
Nancy Bryan
Eddie Burgoyne

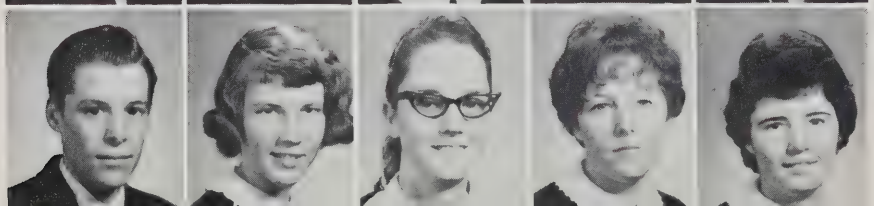

Atlee Burkholder
Loretta Burkholder
Sue Burkholder
Sylvia Caplinger
Nancy Caricofe

Roy Caricofe
Janet Carper
Everette Carr
Linda Carr
Robert Chandler
Charles Coakley

Linda Coakley
Larry Cobb
Phyllis Cobb
Barry Coffman
Margaret Coffman
Bob Cook

Remember Mr. Holden & his temper & algebra
good luck!

Carlin Cooper
Steven Cowger
Carolyn Cox
Larry Crawford
George Cromer
R. T. Crowe

Larry Cupp
Earl Curry
Mary Ann Curry
Joynie Dickinson
Danny Driver
Nancy Driver

CLASS

Best of Luck
to a really nice
girl in her future
years at T.A.
Sue Carol

Roy Early
Burns Estes
Donna Eye
Lewis Falls
Freddie Fechtman

Ray Fifer
Judy Flory
Linda Frank
Gary Forren
Larry Garber

Best of luck to the
best girl I've ever
known. Jeannie
and Pat

Jeannie Geiser
Rebecca Gentry
Kitty Glover
Pat Grady
Steven Grandle

Sue Carol Griffith
Linda Grogg
John Gumm
Pam Gunsten
Donnie Hanger

Larry Hanger
Linda Harbin
Gloria Hartman
Jim Hawkins
Larry Heatwole
Lois Heatwole

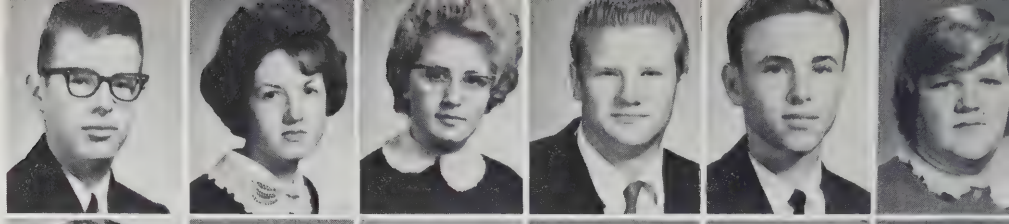

Vera Rose Heatwole
Wanda Heatwole
Wayne Heatwole
Brenda Hedrick
Nancy Hedrick
Carolyn Heishman

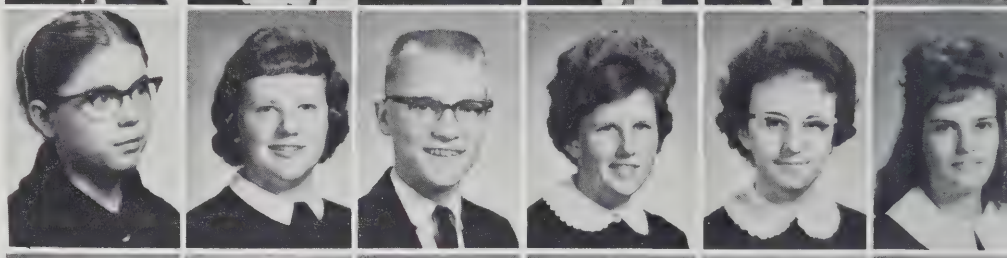

Ida Mae Hendricks
Janice Hensley
Kay Hevener
Eleanor Hilbert
Robert Hilbert
Rodney Hildebrand

Toni Hinck
Sonny Hodges
Carolyn Horton
Juanita Howdyshell
Diana Hoylman
Elizabeth Huffman

FRESHMAN

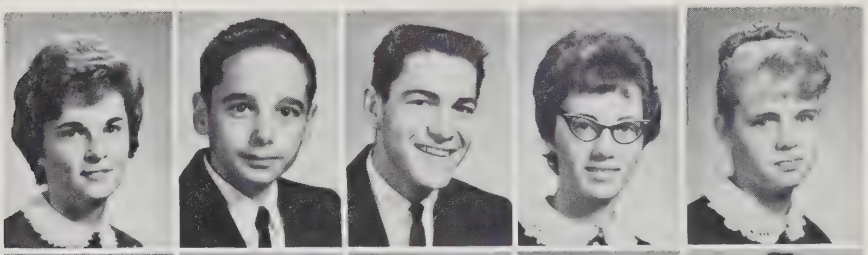

Don't forget MR. Hedrick

Joan Huffman
Mark Huffman
Tommy Huffman
Barbara Jarrels
Barbara Jones

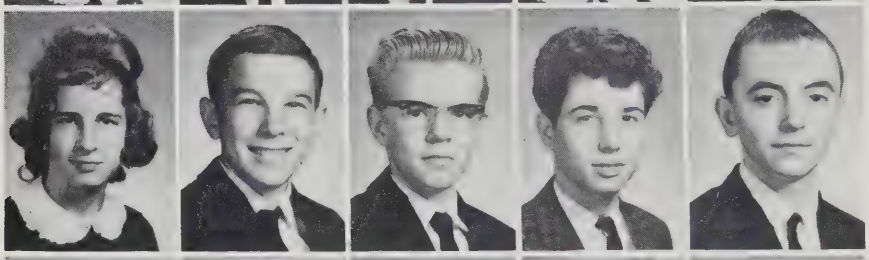

Carol Jones
John Keagy
Stanley Keller
Reggie Kerns
Sammy Kesner

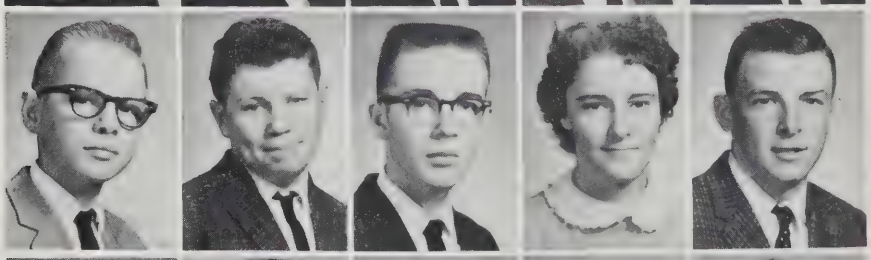

Charles Kile
Larry Kile
Glen Kiser
Diane Knicely
Sheldon Knicely

Stella Knicely
Tim Knicely
George Kyger
Patsy Lam
Alvin Lambert

Calvin Lambert
Eldon Layman
Roy Layman
Melvin Lee
Wayne Lilly
Sharon Lineweaver

Phyllis Liskey
Cathy Logan
Edna Long
Judy Long
Richard Long
Vera Long

James Luck
Dawn Martin
Diane Martin
Judy Martin
Louise Martin
Gloria McClelland

Carroll McDorman
Pam McGrath
Vicki Miles
Billy Miller
Glen Miller
Kathy Miller

Linda, remember that always we have been a very close class. Best of luck as a sophomore

CLASS

Larry Miller
Leonard Miller
Linda Miller
Mike Miller
Richard Miller

Shirley Miller
Carson Moore
Judy Moore
Faye Mowbray
Garland Myers

Richard Myers
Sue Myers
Barbara Neff
Libby Newman
Jane Nixon

Judy O'Roark
Ronnie Ott
Edward Payne
Harry Payne
Phyllis Payne

Best of luck in a successful and happy life

Charles Phibbs
Betty Plaugher
Faye Poole
Marilyn Purdy
Golda Rexrode
Judith Rhodes

Judy Rhodes
Marietta Rhodes
Bonnie Richard
Susan Rinker
Linda Ritchie
Phyllis Ritchie

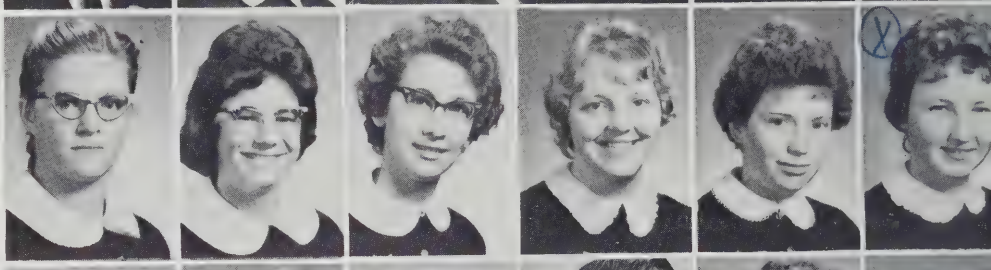

Paul Rodeffer
Ruby Rodes
Calvin Rodgers
Ed Rodgers
Carol Ruleman
Linda Rusmisel

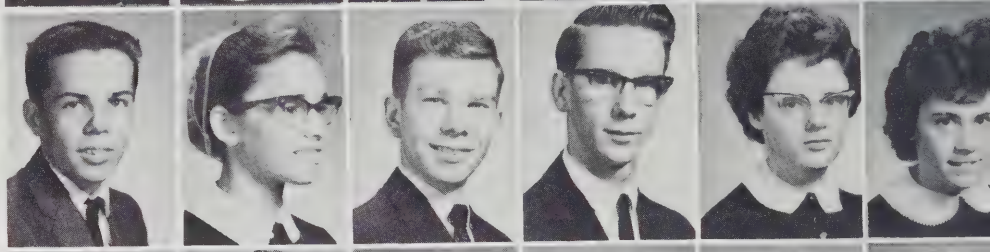

Karen Ryder
Lenwell Sacra
Betty Sayers
Carol Schwobel
Joyce Shank
Paulette Sharp

FRESHMAN

Mary Ann Sharpes
Wilmer Shenk
Carol Sherfy
Betty Shifflett
Donna Shifflett

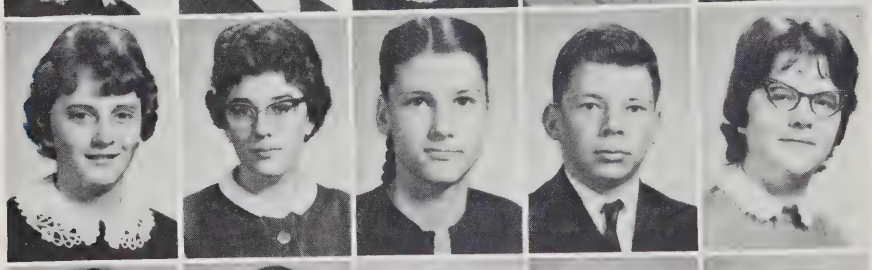

Linda Shiflet
Ann Shirkey
Reba Showalter
Richard Showalter
Barbara Shull

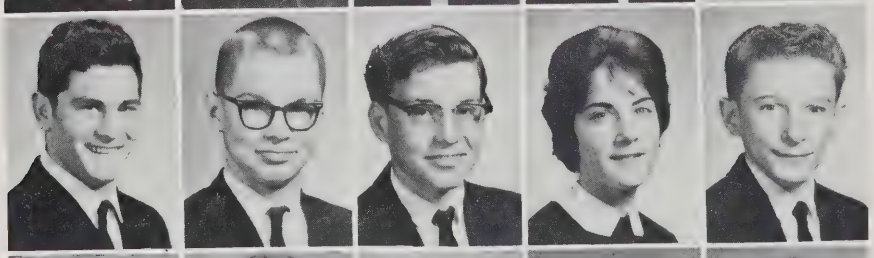

Randy Shull
Richard Silman
Carlton Simmers
Janice Simmers
Wayne Simmers

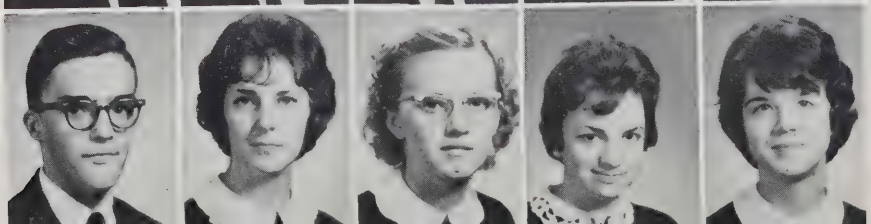

Larry Simmons
Barbara Sipe
Linda Smith
Martha Smith
Nancy Smith

Sharon Smith
Jacquelyn Spangler
Lynda Speas
Nelson Spitler
Jane Sprinkel

Good Luck, Linda from Jackie

Linda Good luck to a real sweet girl. Margaret

Best of luck always to a real sweet girl. Be good, Lynda

Margaret Sprinkel
Ricky Steele
Ronnie Stern
Carolyn Stoutamyer
Judy Stover

Linda Good luck in the future Marie

Kenneth Stroop
Marie Suter
Jerry Swecker
Elaine Thomas
Pam Thompson

Best of luck always! "Jut"

Larry Trissel
Katherine Trobaugh
Billy Turner
Ann Tusing
Julia Tutwiler

CLASS

Tommy VanHuss
Dorina Vincie
Betty Wagner
Mike Walsh
Elaine Wampler

Ricky Wampler
Everette Waybright
Carolyn Weaver
Bill Weiss
Nolan Wenger

Larry Wheeler
Roger Wheeler
Larry Whitesell
Carolyn Whitmer
Terry Whitmore

Phyllis Wilkenson
Steve Williams
Bonnie Wine
Danny Wright
Wanda Zimmerman

Gary Allman
Bruce Alt
Karen Alt
Sharon Arey
Elizabeth Armentrout

Marvin Baker
Steve Baker
Debbie Beall
Elva Beery
Jack Beery

Margaret Birt
Carolyn Blosser
Miriam Bowman
Belinda Boyers
Larry Bragg

Darrell Branum
Sharon Brubaker
John Bruce
James Burgess

EIGHTH

Eunice Burkholder
Richard Burkholder
Dorcas Campbell

Leonard Caracofe
William Caracofe
Larry Carpenter
Dorothy Carrick
Sharon Casady

Steve Click
Kay Cline
Joanna Coffman
Judy Coffman
Leary Colaw

Donnie Collison
Martha Connor
Charles Converse
Judy Cook
Karen Craun

Barbara Crawford
Dwayne Croushorn
Gay Cupp
Judy Cupp
Zona Custer

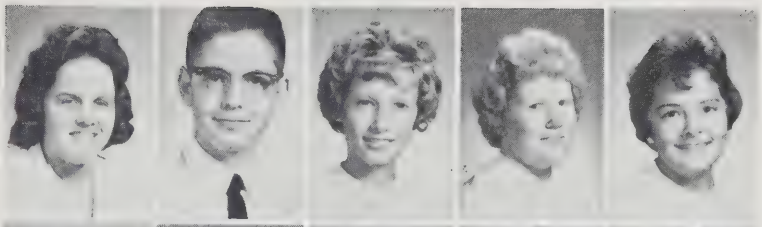

Brenda Davis
Richard Davis
Carroll Derrow
Donald Diehl
Owen Dillard

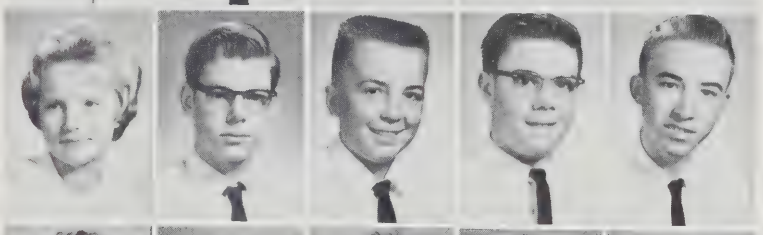

Miriam Dovel
Thomas Dovel
Barbara Earhart
Glen Early
Karen Early

Susan Early
Robert Eberly
Jimmy Eckardt
Linda Estep

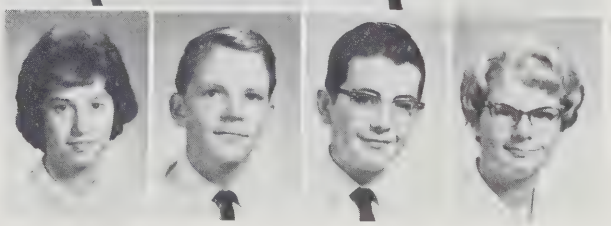

GRADE

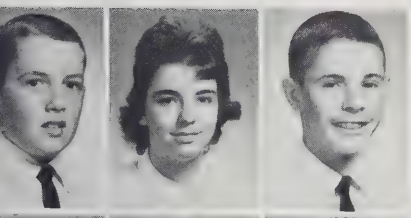

Steven Estes
Delores Evers
Bob Eye

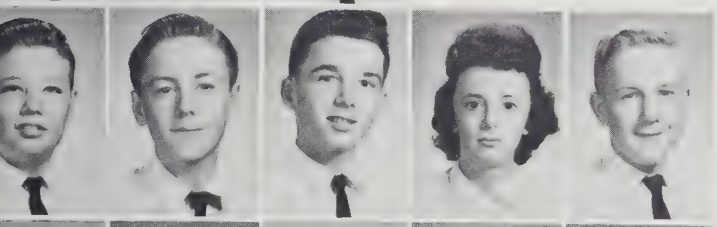

Dennis Eye
Melvin Falls
Robert Farley
Miriam Fawley
Robert Foley

Linda Forren
Mary Foster
Sandra Furr
Virginia Furr
Karen Furrow

Jayne Gallahan
Herman Gentry
Nancy Goldizen
Steve Good
Phyllis Gowl

Diana Hannah
Debra Harman
Linda Harold
Paulette Harper
June Heatwole

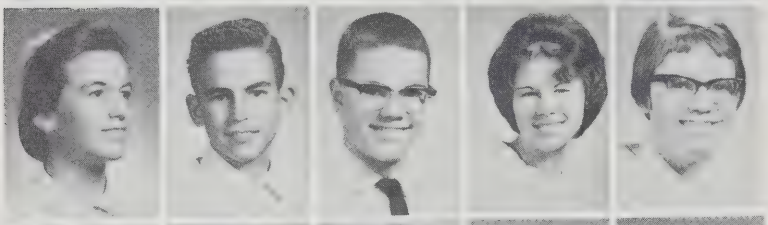

Linda Heatwole
Owen Heatwole
Galen Heisey
Marcella Herring
Elaine Hilbert

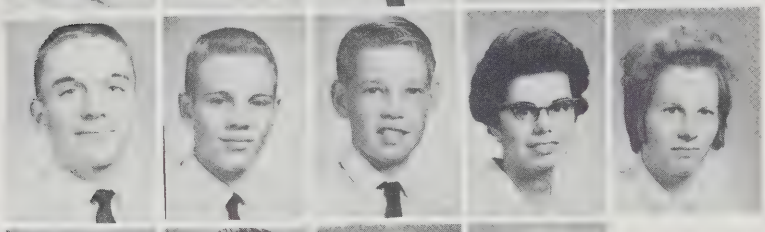

Donald Hill
Lynn Hill
Roger Hill
Patsy Hollen
Mary Hoover

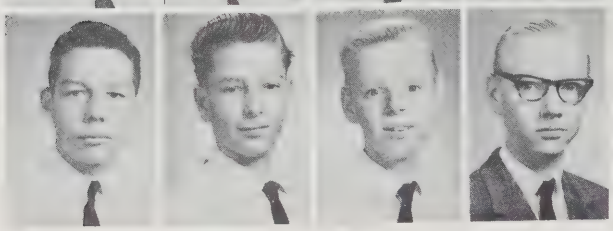

Roger Hoover
Robert Hottinger
Conway Howdyshell
Gary Howdyshell

EIGHTH

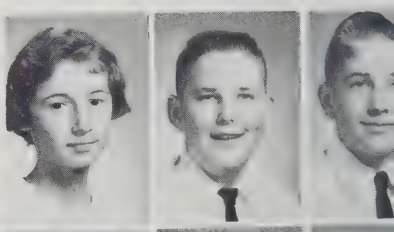

Linda Huffman
Rufus Huffman
Paul Johnson

Robert Justice
Donna Keplinger
Karen Keplinger
Gloria Kile
Larry Knicely

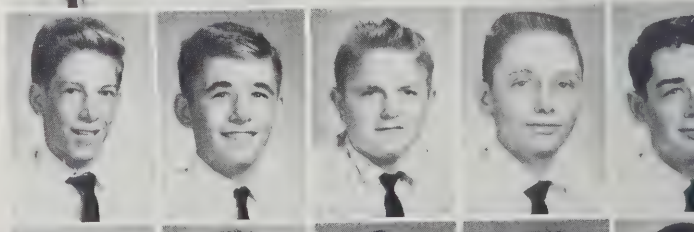

Wade Knicely
Bronson Knight
Charles Knighting
Larry Knott
Lewis Koogler

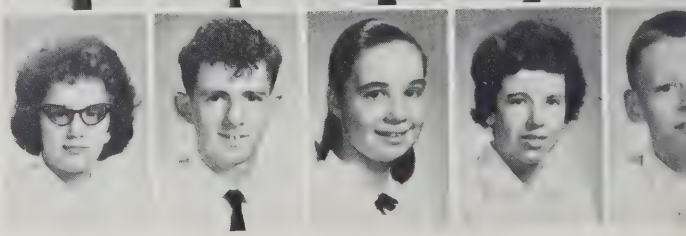

Sue Kuykendall
Tyson Kyger
Launie Lambert
Linda Lambert
Varlic Lambert

Danny Layman
Eldon Layman
Phyllis Laymon
Robert Landes
Verna Landes

Karen Lee
David Lineweaver
Cynthia Liskey
Lucinda Liskey
Peggy Liskey

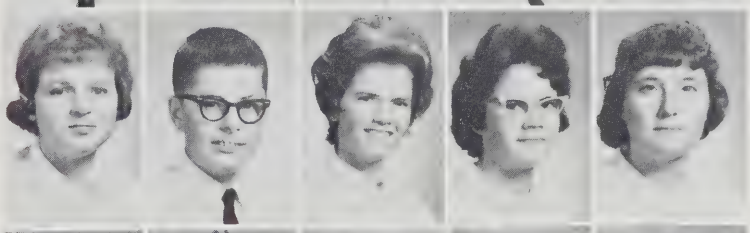

Angela Loker
Carolyn Long
Debbie Martin
John Martin
Kay Martin

Kenneth Martin
Pamela Martin
Patty May
Robert May

GRADE

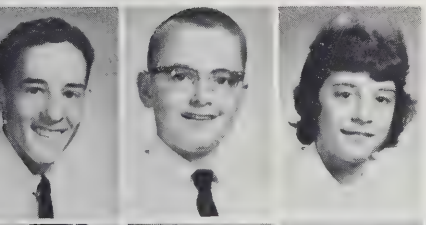

Don Merrill
Jody Meyerhoeffer
Sandra Meyerhoeffer

Larry Michael
Ann Miller
Evelyn Miller
Judy Miller
Landon Miller

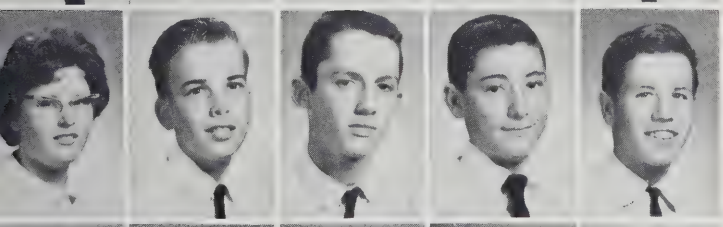

Lois Miller
Richard Miller
Robert Miller
Tommy Miller
Jerry Mitchell

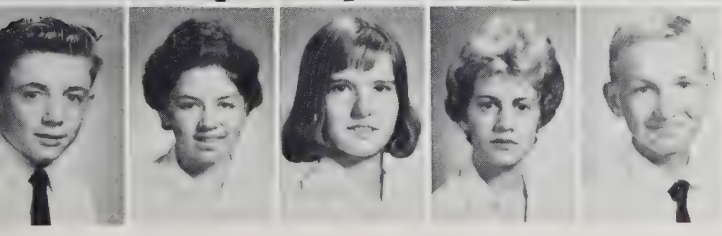

Bobby Monger
Joyce Mongold
Martha Moore
Phyllis Morral
Richard Morris

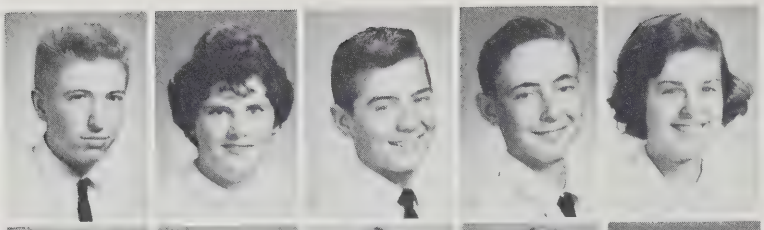

Donald Myers
Joyce Newman
Donald Nieswander
James Nixon
Patty Noakes

Peggy O'Neal
Julie Patterson
Elaine Payne
Barbara Pence
Lorraine Pennington

Susan Plecker
Ruth Price
Phyllis Propst
Carolyn Reedy
Victor Rexrode

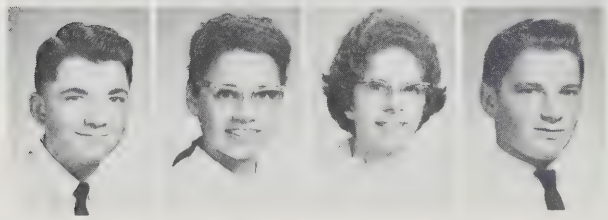

Danny Rhodes
Doris Rhodes
Pat Rhodes
Richard Rhodes

EIGHTH

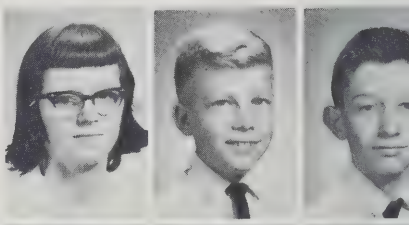

Mary Roadcap
Donald Rodgers
Terry Ruddle

Linda Ruff
Leslie Sayre
Gary Shaffer
Dale Shank
Eunice Shank

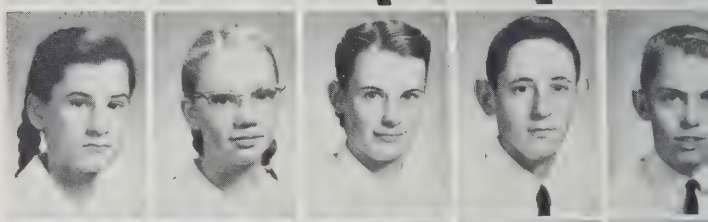

Linda Shank
Sharon Shank
Sue Shank
Guy Shifflett
Bobby Shiflet

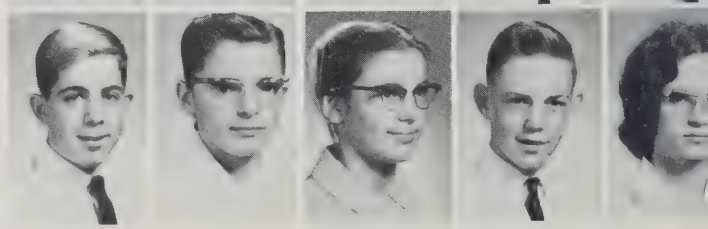

Ronnie Shirkey
Alice Showalter
Leona Showalter
Richard Showalter
Kathy Shull

John Silman
Peggy Simmers
Dale Simmons
Elaine Simmons
Gary Simmons

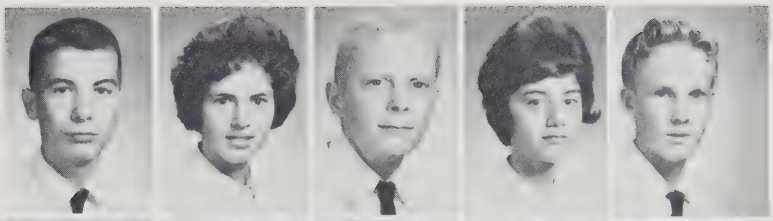

Roger Simmons
Donna Smith
Larry Smith
Virginia Smith
Wilma Smith

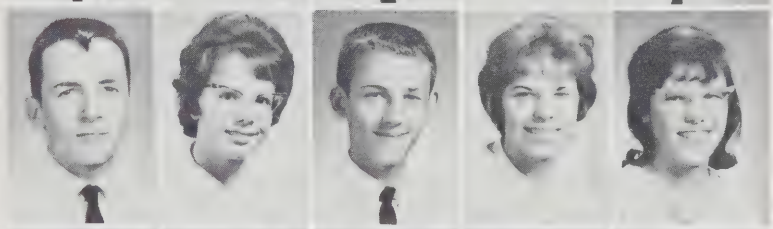

Gail Snyder
Larry Spitzer
Lee Stearn
Michael Steele
Robert Stover

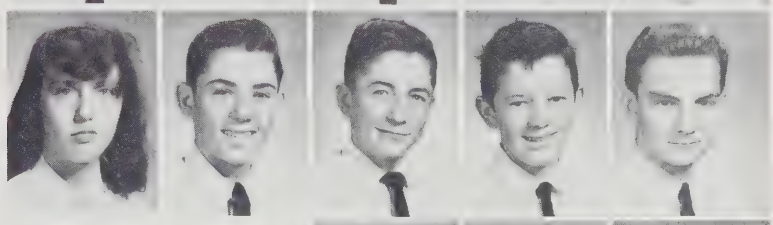

John Swartz
Ruth Ann Swartz
Gwen Teter

GRADE

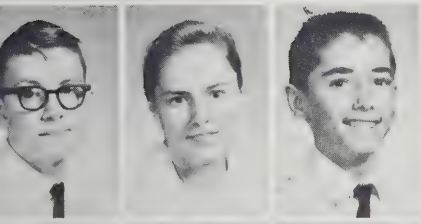

Dusty Thomas
Ann Trobaugh
Carney Tumer

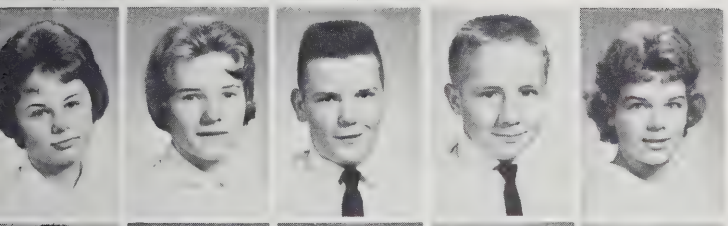

Linda VanHuss
Sally VanPelt
Billy Weaver
Leon Weaver
Carolyn Wenger

Sammy Wheelbarger
Betsy Whetzel
Phyllis Whetzel
Harry Whitesel
Bobby Whitmore

Richard Whitmore
Jane Wilfong
Emily Wise
Paul Wright
Judy Yoder

BE JUST AND FEA

ACTIVITIES

STUDENT COOPERATIVE ASSOCIATION

President	Bill Lambert
Vice President	Barbara Myers
Secretary	Gerry Tutwiler
Treasurer	Lynn Flory
Reporter	Linda Steele
Advisors	Mrs. Myers
	Mr. Garber

1st ROW: L. Steele, G. Tutwiler, B. Lambert, B. Myers, L. Flory; 2nd ROW: J. Glover, M. Sharpes, F. Poole, L. Shifflett, L. VanHuss, C. Reedy, J. Geiser, D. Rhodes; 3rd ROW: L. Shumaker, L. Andrew, J. Grove, P. Sellers, J. Tutwiler, D. Martin; 4th ROW: M. Stover, N. Elliott, K. Shirkey, S. Ellis, L. Vincie, C. Sipe; 5th ROW: S. Flory, D. Lineweaver, M. Connor, B. Davis.

1st ROW: B. Phibbs, A. Shifflett, Mrs. Hill, D. Long, K. Bowman, R. Heatwole; 2nd ROW: S. McComb, C. Landes, B. Eckardt, J. Sprinkel, J. Chaplin, J. Cooper, J. Harsh, L. Taylor, J. Moyers, J. Grove, C. Richards, S. Logan, L. Andrew, J. Wilfong, A. Carver, C. Shull, M. Kinzie; 3rd ROW: E. Steiner, D. Carpenter, L. Early, S. Eger, J. Harter, T. Kidd, D. Wenger, B. Myers, B. Lambert, D. Zinn.

NATIONAL HONOR SOCIETY

President	Donnie Long
Vice President	Karen Bowman
Secretary	Betty Sue Phibbs
Treasurer	Andy Shifflett
Sponsor	Mrs. Hill

THE CRAG STAFF

ASHBY

1st ROW: L. Hensley, L. Flory, P. Quillen, B. Bryan, J. Wilfong, K. Suter, S. Logan, P. McGrath; 2nd ROW: E. Steiner, T. Kidd, G. Diehl, G. Craun, A. Carver.

Staff

Editor	Ann Carver
Assistant Editor	Phyllis Quillen
Assistant Advisor	Tommy Kidd
Advisor	Mr. Diehl

Sports Showcase Staff
Editor John Pence

1st ROW: P. McGrath, J. Wilfong, L. Hensley, S. Logan, J. Pence, L. Taylor, C. Shull, L. Layman, K. Suter; 2nd ROW: C. Kyger, T. Kidd, G. Diehl, B. Manning, D. Carpenter, J. Sprinkel.

ANTICS

1st ROW: N. Hottel, C. Sipe, M. Lee, D. Shank, C. Schwobel; 2nd ROW: F. Poole, W. Heatwole, P. Schwobel, P. Long, C. Ruleman, S. Shull, S. Ritchie; 3rd ROW: N. Elliott, P. Wilkinson, L. Estep, L. Smith, B. Davis, M. Fawley, E. Sheets, B. Estes, W. Burkholder, D. Kingree; 4th ROW: S. Rinker, J. Glover, J. Whetzel, L. Suter, L. Lambert, L. Early, T. Airey, L. Burkholder, L. Heatwole, M. Kinzie.

President	Dickie Kingree	Treasurer	Susan Rinker
V. President	Paula Long	Reporter	Marty Stover
Secretary	Nancy Elliott		

BAND

1st ROW: K. Cline, C. Shank, M. Stover, M. Bryan, L. Shifflet; 2nd ROW: D. Martin, D. Martin, L. Sacra, D. Schwobel, M. Huffman, S. Raish, L. Harbin; 3rd ROW: B. Weiss, G. Cupp, D. Layman, R. Crowe, M. Dovel, T. Dovel, S. Flory, D. Wright, G. Early, D. Hoylman; 4th ROW: G. Forren, M. Rexrode, K. Shook, D. Martin, J. Martin, D. Hill, D. Arbogast, Conductor.

GLEE CLUB

President	Mary Jane Shockey
Vice President	Lydia Myers
Secretary Treasurer	Linda Foster
Reporter	Beverly Armstrong
Historian	Faye Lynn Wright
Librarian	Carolyn Landes
Accompanist	Barbara Eckardt

1st ROW: L. Andes, P. Liskey, L. Blosser, K. Myers, K. Bowman, M. Shockey, L. Myers, B. Heatwole, L. Foster, B. Phibbs, B. Armstrong, F. Wright, K. Martin, Mrs. Showalter, Director; 2nd ROW: T. Hinck, L. Speas, D. Baylor, P. Martin, J. Rhodes, S. Ellis, B. Sizemore; 3rd ROW: K. Adams, N. Caricofe, M. Sprinkel, K. Logan, S. Reedy, M. Wampler, B. Huffman, P. Quillen, S. Frank, A. Shirkey, J. Spangler; 4th ROW: C. Layman, E. Thomas, C. Horton, W. Zimmerman, E. Hilbert, K. Hevener, L. Morris, L. Messick, V. Myers, C. Landes, J. Geiser, At Piano-B. Eckardt.

FUTURE HOMEMAKERS OF AMERICA

President	Karen Bowman
Vice President	Carla Sipe
Secretary	Linda Hogshead
Treasurer	Joyce Grove
Reporter	Barbara Myers
Advisors	Mrs. Hollen
	Mrs. Whetzel

1st ROW: Mrs. Hollen, D. Guyer, M. Funkhouser, H. Hogshead, B. Myers, C. Sipe, K. Bowman, L. Hogshead, J. Grove, D. Miller, K. Garber, L. Andrew, B. Heatwole, Mrs. Whetzel; 2nd ROW: S. Griffith, P. Lam, R. Gentry, P. Payne, W. Barton, S. Shenk, K. Logan, J. Tutwiler, J. Craun, L. Hensley, J. Moyers, L. Huffman, F. Poole, M. Purdy, S. Shull, P. Gunsten; 3rd ROW: S. Poag, P. Cobb, S. Logan, P. Wilkinson, B. Wagner, K. Adams, M. Sprinkel, J. Wilfong, B. Bryan, B. Armstrong, J. Nixon, L. Morris, V. Miles, J. Sprinkel, N. Caricofe; 4th ROW: L. Coakley, V. Myers, J. Furrow, B. Hilbert, L. Ritchie, L. Speas, L. Rusmisel, L. Wampler, N. Bryan, M. Sharpes, P. Smith, C. Stoutamyer, S. Garber, L. Grogg, J. O'Roark, F. Mowbrey; 5th ROW: C. Landes, F. Wright, K. Martin, C. Poole, B. Eckardt, K. Coakley, A. Tusing, M. Stover, M. Bryan, D. Smith, N. Hottel, M. Shockey, N. Wine, P. Ritchie, M. Smith; 6th ROW: B. Sizemore, B. Phibbs, L. Burkholder, B. Suter, S. Gordon, K. Glover, T. Foster, K. Bowman, L. Brown, B. Berry, E. Thomas, S. Lineweaver, J. Harsh; 7th ROW: E. Hilbert, L. Grogg, J. Rhodes, G. Fairchild, J. Martin, K. Ryder, L. Flory.

1st ROW: L. Cobb, G. Propst, F. Eberly, S. Eberly, L. Adams, A. Wheelbarger, J. Grove, L. Suter, R. Blosser; 2nd ROW: R. Peters, O. Nesselrodt, S. Funkhouser, C. Deputy, A. Michael, R. Eberly, B. Swartz, D. Shull, F. Simmers; 3rd ROW: J. Kagey, D. Croushorn, R. Miller, P. Harmon, K. Miller, D. Burkholder, G. Rhodes, C. Whitmore, L. Whitesell, J. Whetzel, D. Hanger, G. Miller, S. Kesner, Mr. Arey, K. Cupp, L. Ritchie, L. Smith, L. Cupp, C. Airey, R. Weaver, R. Blosser, D. Cupp, G. Lambert, R. Layman, L. Heatwole, R. Stern, W. Morris; 4th ROW: D. Shull, K. Stroop, L. Cobb, L. Simmons, A. Burkholder, C. Rogers, T. Kyger, D. Caricofe, W. Fifer, R. Showalter; 5th ROW: R. Farley, T. Spangler, L. Falls, L. Trissel, W. Goldizen, L. Cupp, G. Forren, R. Chandler, A. Zimmerman, S. Wheelbarger, C. Swartz, D. Cooper, D. Shanholtzer, S. Cowger, R. Miller, Mr. Yowell.

FUTURE FARMERS OF AMERICA

President	Lowell Adams
Vice President	Sherman Eberly
Secretary	Jim Grove
Treasurer	Fred Eberly
Reporter	Allen Wheelbarger
Sentinel	Lonnie Suter
Advisors	Mr. Arey
	Mr. Cupp

FUTURE BUSINESS LEADERS OF AMERICA

President	Joyce Rodgers
Vice President	Lydia Myers
Secretary	Linda Foster
Treasurer	Judi Glover
Reporter	Donnie Fulk
Advisor	Mrs. Warrington

1st ROW: Mrs. Warrington, M. Showalter, S. Heatwole, D. Fulk, J. Glover, L. Myers, J. Rodgers, L. Foster, J. Smith, L. Shumaker, E. Jones, M. Kisamore, R. Trissel; 2nd ROW: G. Suter, P. Liskey, F. Spangler, B. Blaine, A. Roberts, S. Showalter, D. Lucas, S. Ellis, L. Blosser, L. Weaver, L. Holsinger, D. Kisamore; 3rd ROW: D. Lambert, E. Rhodes, B. Spitler, P. Propst, M. Huffman, B. Jarrels, L. Ruddle, L. Layman, M. Patterson, P. Cromer, D. Morral, D. Cupp, C. Cupp, J. Simmons, M. Kyger, R. Hildebrand, C. Kyger.

1st ROW: H. Chandler, G. Craun, B. Coffman, J. Rhodes, L. Burkholder, G. Liskey, S. McComb, P. Liskey, B. Long, J. Glover, Mr. Showalter; 2nd ROW: S. May, M. Stover, D. Smith, C. Layman, G. Tutwiler, K. Bowman, D. Miller, M. Wampler, R. Eye, M. Johnson, K. Hildebrand; 3rd ROW: S. Reedy, P. Wheelbarger, S. Tutwiler, N. Hottel, B. Suter, N. Elliott, B. Eckardt, P. McGrath, M. May, T. Hinck, K. Shifflett; 4th ROW: N. Smith, J. Huffman, K. Miller, L. Huffman, L. Shifflett, S. Logan, J. Raish, E. Newman, L. Suter, C. Shull, F. Wright, B. Sizemore; 5th ROW: S. Rinker, K. Logan, P. McGrath, Mrs. Connor, L. Long, C. Stovall, J. Spangler, M. Suter, E. Thomas, D. Guyer, K. Garber, K. Martin, D. Cupp.

HI-Y

President	Gloria Liskey
Vice President	Ann Carver
Secretary	Susan McComb
Treasurer	Linda Burkholder
Reporter	Bobby Long
Historian	Marty Stover
Chaplain	Phyllis Liskey
Advisors	Mrs. Connor
	Mr. Showalter

VARSITY CLUB

President	Ray Heatwole
Vice President	Richard Early
Secretary	Lonnie Suter
Treasurer	Owen Burkholder
Delegate at Large	Dewayne Rhodes
Reporter	Bruce Thomas
Advisor	Coach Ritchie

1st ROW: L. Suter, D. Rhodes, O. Burkholder, R. Heatwole, R. Early, B. Thomas; 2nd ROW: B. Golden, W. Atkins, R. Sandy, J. Rhodes, B. Dove; 3rd ROW: F. Eberly, D. Reubush, J. Luck, D. Bowden, R. Caricofe, R. Redifer, J. Bentch; 4th ROW: Coach Pence, B. Coffman, H. Chandler, T. Sager, R. Blosser, J. Pence, Coach Ritchie.

1st ROW: C. Myers, L. Liskey, J. Harmon, M. Leavel, C. Wilfong; 2nd ROW: S. Whitmore, D. Tobin, J. Coakley, J. Simmons, E. Shenk, E. Shank; 3rd ROW: Mr. Johnson, E. Speas, C. Williams, G. Liskey, H. Grimm, G. Teter, D. Hensley.

DISTRIBUTIVE EDUCATION

President	Jim Harmon
Vice President	Jimmy Simmons
Secretary	Mary Ann Leavel
Treasurer	Gary Liskey
Editor Promotion Manager	Laura Liskey
Advisor	Mr. Johnson

President--
Janet Huffman

Vice-President--
Lidia Andrew

Secretary Treasurer--
Joyce Grove

Advisor--
Mrs. Wilfong

FRENCH CLUB

1st ROW: Mrs. Wilfong, T. Clemmer, T. Foster, P. Long, C. Landis, D. Cupp, S. McComb, R. Eye, K. Bowman, S. Gordon, B. Phibbs; 2nd ROW: B. Lambert, D. Long, T. Kidd, M. Wampler, K. Hildebrand, M. Kisamore, A. Shifflett, D. Zinn, S. Eger; 3rd ROW: K. Suter, S. Logan, J. Rhodes, G. Fairchild, E. Newman, L. Suter, C. Shull, C. Layman, B. Sizemore, B. Armstrong, J. Wilfong; 4th ROW: C. Richards, J. Grove, J. Craun, B. Myers, L. Flory, B. Bryan, A. Carver, L. Andrew, P. McGrath, B. Heatwole; 5th ROW: H. Chandler, D. Rhodes, T. Mays, G. Diehl, J. Acker, J. Sprinkel; 6th ROW: L. Early, D. Carpenter, D. Schwobel, S. Flory, G. Craun.

1st ROW: Mrs. Landis, F. Sweet, P. Sellers, P. Moore, B. Flory, P. Summy, J. Miller, V. Fechtman, L. Andes, L. Long; 2nd ROW: M. Johnson, B. Eckardt, F. Wright, P. Long, S. Johnson, S. McComb, B. Carr, J. Geiser, L. Shifflet, P. McGrath, K. Birt; 3rd ROW: F. Hollen, C. Stovall, L. Messick, S. Logan, J. Spangler, M. Sharpes, M. Suter, S. Burkholder, L. Carr, C. Heishman; 4th ROW: D. Myers, G. Layman, W. Craun, A. Carver, C. Shull, L. Vincie, F. Fechtman, P. Gunsten, N. Driver; 5th ROW: E. Andrew, M. Lee, C. Moore, R. Wampler, G. Craun, D. Martin, C. Ruleman, M. Coffman; 6th ROW: S. Swank, J. Early, T. Martin, J. Coakley, R. Silman, J. Gumm, R. Long, E. Burgoyne, N. Mitchell.

Patricians--
Pontifex
Maximus--
Becky Flory
Plebians--
Consuls--
Pam McGrath
Ricky Wampler
Advisor--
Mrs. Landis

LATIN CLUB

1st ROW: B. Hilbert, J. Furrow, V. Myers, N. Hedrick, S. May, R. Nelson; 2nd ROW: S. Tutwiler, P. Martin, L. Payne, J. Chaplin, K. Shiflet; 3rd ROW: B. Dove, R. Trissel, M. Kinzie, J. Harter, T. Spangler, B. Cable, Mr. Kyger, P. Schwobel.

SPANISH CLUB

President	Joe Harter
Vice President	Boyd Dove
Secretary Treasurer	Bruce Cable
Reporter	Stashia Ann May

LOS CONQUISTADORES

IN MEMORIAM

In memoriam to Willard Lawrence Berry, Jr., a member of the Spanish Club, Honor Club, and the class of 1963, who went to his eternal home June 27, 1962.

"Blessed are the children, for theirs is the kingdom of heaven."

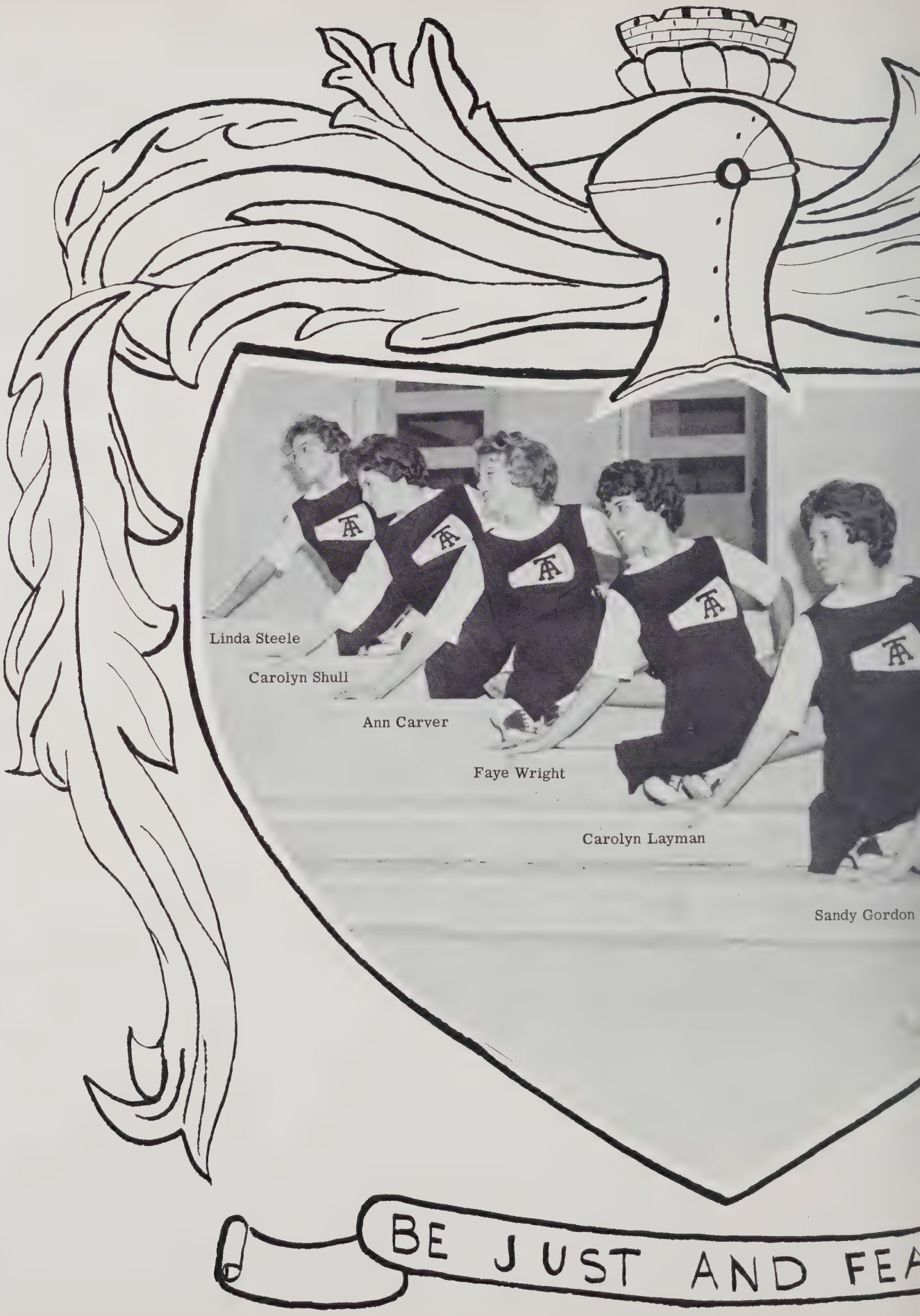
Linda Steele
Carolyn Shull
Ann Carver
Faye Wright
Carolyn Layman
Sandy Gordon
BE JUST AND FEA

ATHLETICS

VARSITY FOOTBALL

TA	39	Luray	0
TA	6	Harrisonburg	0
TA	27	Elkton	0
TA	20	Broadway	13
TA	14	Montevideo (Homecoming)	13
TA	7	Clark County	12
TA	14	Altavista	12
TA	20	R. E. Lee	62
TA	20	Stonewall Jackson	6

1st ROW: D. Kingree, L. Fox, W. Burkholder, B. Dove, L. Suter, Co-Capt.-R. Early, Co-Capt.-R. Heatwole, F. Eberly, J. Rhodes, H. Chandler, R. Redifer, C. Ettinger; 2nd ROW: T. Spangler, J. Washington, J. Luck, W. Beaman, B. Alford, B. Thomas, R. Blosser, T. Sager, D. Bowden, R. Caricofe, O. Burkholder, W. Atkins, R. Sandy.

Ray Lynn Heatwole

Tom Sager

Roland Caricofe

Dicky Kingree

Bruce Thomas

Wayne Atkins

Ronnie Sandy

Donald Bowden

Richard Early

Fred Eberly

Richard Blosser

Owen Burkholder

1st ROW: Manager, David Reubush, Coach Pence, Manager, Barry Coffman; 2nd ROW: L. Suter, R. Early, R. Caricofe, B. Alford, B. Thomas, D. Rhodes, D. Fulk, H. Chandler, R. Heatwole. Co-Capts. R. Heatwole, R. Early.

VARSITY BASKETBALL

TA	45	Lee	78
TA	33	Harrisonburg	46
TA	54	Page County	62
TA	69	Central	62
TA	50	Luray	32
TA	92	Broadway (4 Overtimes)	88
TA	50	Elkton	27
TA	59	Page County	45
TA	74	Warren County	46
TA	45	Montevideo	72
TA	45	Harrisonburg	53
TA	58	Broadway	74
TA	35	Stonewall Jackson	54
TA	38	Lee	64
TA	37	Montevideo	45
TA	59	Elkton	34
TA	61	Strasburg	51
TA	65	Clark County	56
		TOURNAMENT	
TA	68	Clark County	65
TA	50	Stonewall Jackson	52

Bruce Thomas

Richard Early

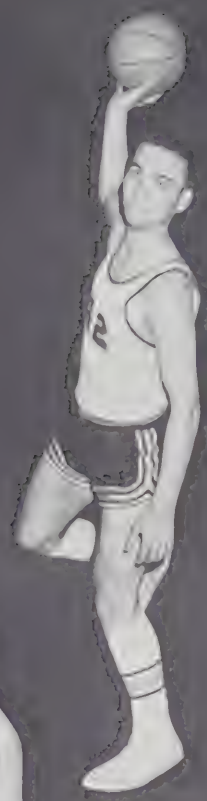

Dewayne Rhodes

Harry Chandler

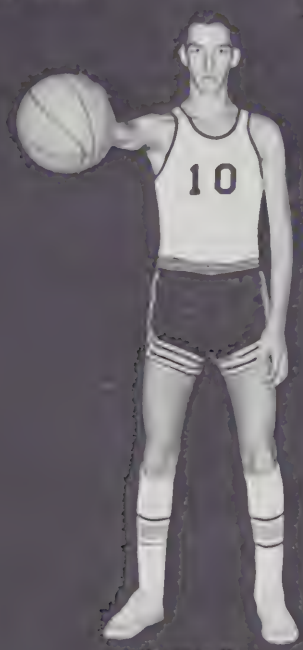

Donnie Fulk

Bob Alford

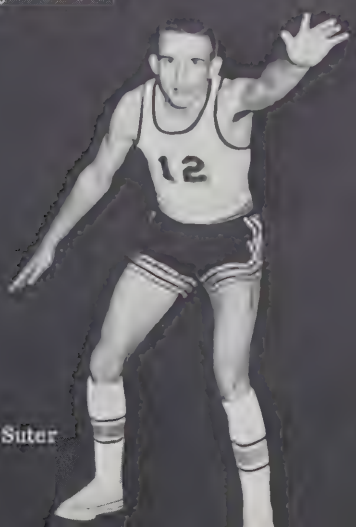

Lonnie Suter

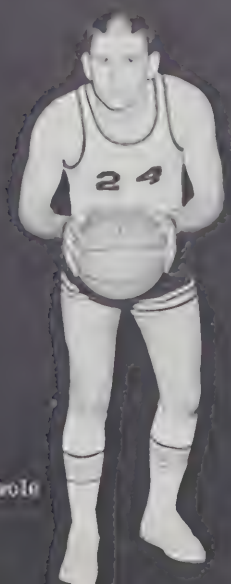

Ray Lynn Heatwole

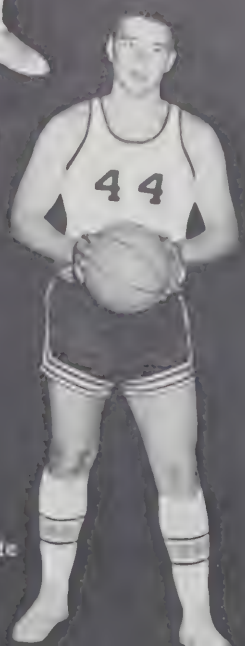

Roland Caricole

VARSITY BASKETBALL

Schedule

TA	33	Montevideo	28
TA	25	Harrisonburg	51
TA	25	Elkton	34
TA	18	Broadway	20
TA	26	Montevideo	18
TA	22	Harrisonburg	23
TA	19	Elkton	34
TA	32	Broadway	42

1st ROW: L. Foster, D. Cupp, P. Showalter, K. Miller, J. Cooper, B. Hilbert, E. Wampler, G. Fairchild, G. Tutwiler, N. Elliott, P. Gunsten, Manager, C. Richards, Coach, Mrs. Sacra.

Dorothy Cupp

Nancy Elliott

Pam Gunsten

Gloria Fairchild

Phyllis Showalter

Linda Foster

Gerry Tulwiler

1st ROW: R. Showalter, D. Fulk, H. Miller, L. Suter; 2nd ROW: L. Fox, R. Heatwole, D. Wenger, S. Eberly, R. Early; 3rd ROW: Coach Ritchie, R. Weaver, D. Rhodes, T. Sager, B. Manning, J. Legg, R. Sandy, J. Rhodes, Co-Capts., R. Early, R. Heatwole.

VARSITY BASEBALL

TA	6	Ft. Defiance	0
TA	8	Harrisonburg	7
TA	11	Page	3
TA	3	Elkton	8
TA	13	Montevideo	7
TA	3	Broadway	1
TA	3	Elkton	1
TA	3	Montevideo	2
TA	2	Harrisonburg	0
TA	1	Broadway	0

CHAMPIONSHIP GAMES

TA	3	Warren County	8
TA	5	Warren County	6

Ray Showalter

Tommy Sager

Sherman Eberly

Ronnie Sandy

Ray Lynn Heatwole

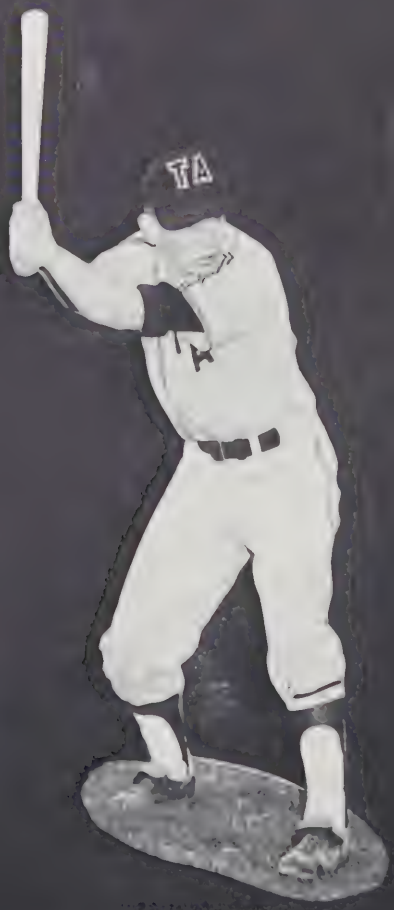

Richard Early

Jumpers (Pole Vault, High & Broad)

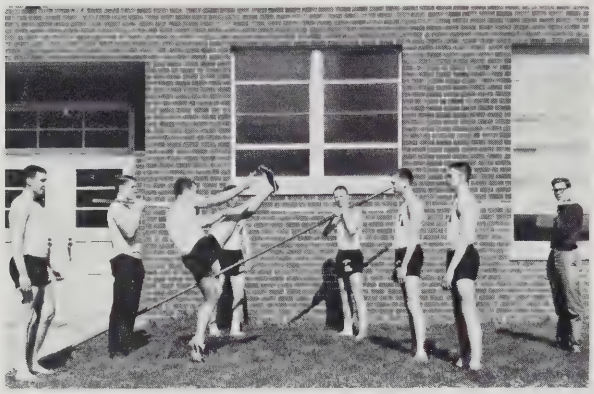

R. Caricofe, W. Lilly, Manager; W. Atkins, F. Sweet, H. Chandler, D. Wright, C. Kyger, C. Simmers, Manager.

Distance Runners (Mile & 880)

Coach Pence, N. Mitchell, H. Neff, D. Burkholder, Coach Whitmore.

Weightmen

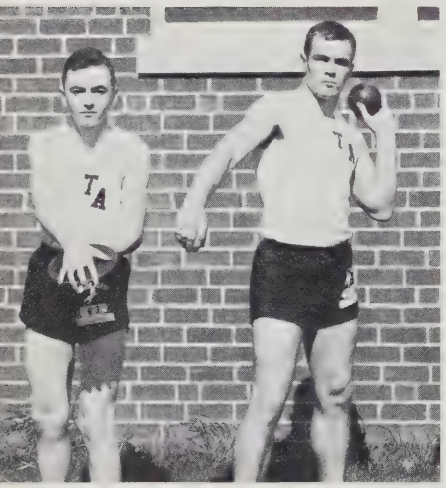

S. Kesner, W. Atkins.

TRACK SCHEDULE

TA	59 1/2	Page County	58 1/2
TA	44 2/3	Elkton	73 1/3
TA	59	Harrisonburg	46
		Montevideo	43
TA	61	Montevideo	57

District - Tied with Clarke County for second place.

State Meet - Tied for sixth place with Central.

Discus and Shot

R. Caricofe, W. Beaman.

R. Knicely, A. Ritchie, D. Lundberg, C. Deputy, F. Sweet, S. Cowger, R. Redifer, W. Atkins, C. Kyger, D. Wright, B. Dove.

Sprinters (100, 220, 440, and Hurdles)

JUNIOR VARSITY CHEERLEADERS

Diana Guyer, Phyllis Liskey, Barbara Suter, Nancy Smith, Libby Huffman, Sharon Lineweaver.

JUNIOR VARSITY FOOTBALL

Schedule

TA	6	Broadway	26
TA	0	Elkton	19
TA	6	Montevideo	0
TA	7	Elkton	39
TA	12	Broadway	12
TA	26	Montevideo	0

1st ROW: G. Forren, S. Good, S. Grandle, S. Williams, R. Burkholder, S. Boyers, R. Hilbert; 2nd ROW: W. Heatwole, D. Croushorn, J. Eckardt, B. Estes, L. Heatwole, D. Lineweaver, C. Simmers; 3rd ROW: L. Miller, D. Hill, B. Turner, S. Hodges, R. Eberly, R. Rhodes, Coach Whitmore, Coach Moyers.

1st ROW: D. Burkholder, L. Lambert, C. Deputy, R. Poag, R. Wampler, P. Rodiffer; 2nd ROW: Coach Moyers, F. Sweet, D. Myers, E. Carr, E. Layman, B. Caricofe.

JUNIOR VARSITY BASKETBALL

Schedule

TA	26	Lee	42
TA	43	Harrisonburg	52
TA	28	Page County	29
TA	65	Central	32
TA	31	Luray	16
TA	25	Broadway	27
TA	48	Elkton	37
TA	34	Page County	23
TA	41	Montevideo	49
TA	41	Harrisonburg	49
TA	39	Broadway	29
TA	47	Stonewall	20
TA	34	Lee	27
TA	45	Montevideo	36
TA	36	Elkton	20
TA	46	Strasburg	25

JUNIOR VARSITY BASEBALL

Schedule

TA	0	Page County	15
TA	7	Montevideo	6
TA	7	Montevideo	1
TA	0	Page County	17

1st ROW: B. Estes, D. Beery, N. Spitler, W. Simmers, W. Heatwole, D. Layman; 2nd ROW: B. Shifflett, E. Layman, R. Bentch, D. Hill, R. Miller, S. Williams, G. Forren; 3rd ROW: Coach Moyers, T. Knicely, S. Boyers, J. Eckardt, L. Smith, D. Lineweaver, E. Carr, R. Fifer. 4th ROW: L. Lambert, G. Layman, R. Wampler, R. Crowe, S. Goode.

JUNIOR VARSITY BASKETBALL

1st ROW: J. Tutwiler, S. Burkholder, L. Martin, L. Vincie, P. Rhodes; 2nd ROW: J. Rhodes, K. Garber, J. Miller, N. Caricofe, D. Baylor, J. Patterson, L. Sayre, B. Carr, Mrs. Wilkins.

Eighth Grade Schedule

TA	28	Harrisonburg	32
TA	33	Broadway	36
TA	27	Montevideo	20
TA	21	Broadway	43
TA	23	Montevideo	26
TA	23	Harrisonburg	31

Coach Whitmore, R. Landes, D. Hill, S. Good, L. Smith, V. Lambert; 2nd ROW: D. Shank, J. Martin, G. Early, D. Merrill, J. Eckardt, L. Caricofe, L. Knicely.

EIGHTH GRADE BASKETBALL

BE JUST AND

FEATURES

HOMECOMING QUEEN

Miss Becky Eckard

HOMECOMING COURT

Robert Eberly
Ann Miller

William Craun
Mary Rolston

Dewayne Rhodes
Betty Bryan

Sherman Eberly
Karen Bowman

Jim Harmon
Mary Ann Leavel

Donnie Long
Judy Moyers

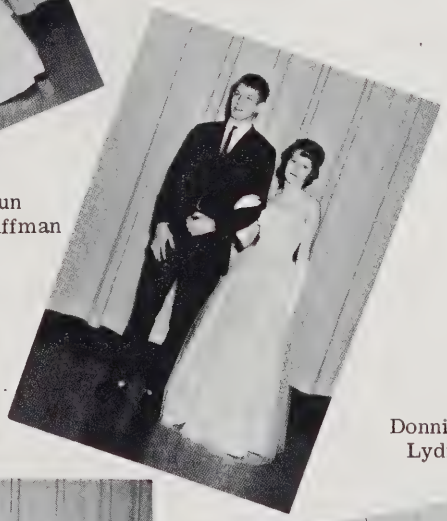

Galen Craun
Libby Huffman

Sonny Hodges
Karen Adams

Gary Suter
Linda Shoemaker

Donnie Fulk
Lydia Myers

F.F.A.-F.H.A. SWEETHEARTS

Judy Moyers

Lowell Adams

V. Miles, A. Michael, M. Purdy, S. Hodges, L. Flory, J. Grove, J. Moyers, L. Adams, S. Funkhouser, L. Burkholder, C. Deputy, B. Eckard, L. Suter, N. Hottel.

SWEETHEART COURT

SENIOR PLAY

"THE WHIZ KIDS"

Archer Kingsley	Donnie Long
Amy Kingsley	Karen Bowman
Noralee	Margaret Johnson
Buck	Andy Shifflett
Bonny	Ruth Eye
Lola Lovejoy	Susan McComb
Bertie	Danny Revercomb
Gladys Tydings	Mary Jane Shockey
Burwell Underhill	Bill Lambert
Dade Darnell	Charles Kyger
Sarah Winch	Kathy Martin
Calomel Smoot	Mike Kinzie
Amber Brown	Carolyn Landis
Student Director	Lydia Myers
Directors	Mrs. Elva Wilfong
	Mrs. Bernice Byrd

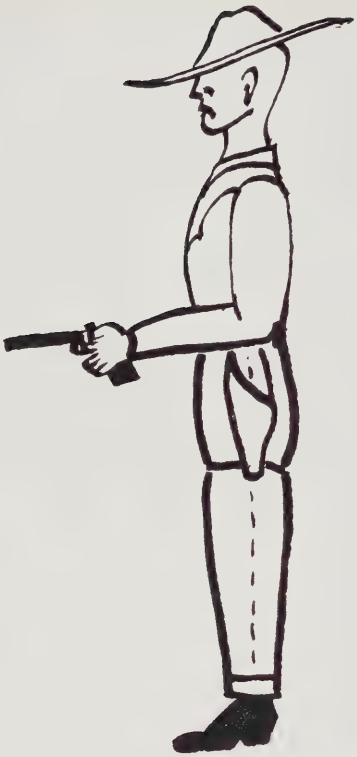

JUNIOR PLAY

DESPERATE AMBROSE

Dan'l . . . . . Eldon Steiner
Sheriff. . . . . Dickie Wenger
Ambrose . . . . . .Joe Acker
Bert. . . . . John Pence
Hoot Owl Pete . . . . . .Jimmy Sprinkle
Stinkweed . . . . . Joe Rhodes
Nancy Martin . . . . . Barbara Sizemore
Ann Martin . . . . . Susan Logan
Posie . . . . . Cheryl Wilfong
Beth . . . . . .Faye Wright
Mrs. Sprool. . . . . .Beverly Armstrong
Lena . . . . . Jane Wilfong
Judge . . . . . .Tom Spangler
Stagecoach . . . . . Dickie Wenger
Richard Hildebrand
Student Director . . . . . Barbara Myers
Directors . . . . . .Mrs. Phyllis Alexander
Mrs. Edna Miller

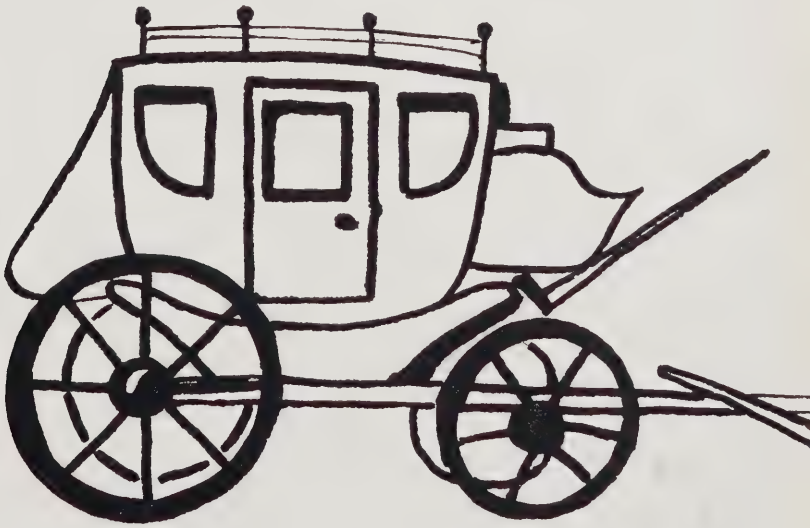

Marianne Bryan
BANDSMAN OF THE YEAR AWARD

M. Shockey, B. Phibbs, B. Armstrong, L. Foster,
F. Wright, K. Martin, K. Bowman
ALL STATE CHORUS

T.A.

ALL STATE BAND
N. Hottel, M. Bryan, D. Martin, M. Kinzie,
M. Rexrode, M. Lee, D. Kingree

ALL VIRGINIA STATE CHORUS
Beverly Armstrong

B. Bryan, J. Wilfong, L. Adams, G. Craun
BOYS AND GIRLS STATE

Mark Miller, Carla Sipe
THE CRAG AWARDS

AWARDS

ALL VIRGINIA STATE BAND
Mike Kinzie

ASHBY ANTICS AWARDS
G. Diehl, J. Wilfong, A. Carver, J. Pence

Lowell Adams
F.F.A. PUBLIC SPEAKING

K. Miller, S. Eberly, R. Blosser, F. Eberly
STATE FARMER DEGREE

T.A.

DEKALB AGRICULTURAL AWARD
Fred Eberly

NATIONAL POULTRY JUDGING TEAM
Mr. Cupp, B. Wright, L. Adams, J. Grove

E. Newman, A. Carver, M. Wampler
MODEL GENERAL ASSEMBLY

L. Andes, S. McComb, T. Foster,
F. Hollen, B. Lambert
FORENSIC AWARDS

AWARDS

"BEST POULTRY BOY" OF VIRGINIA
STAR FARMER AWARD
Sherman Eberly

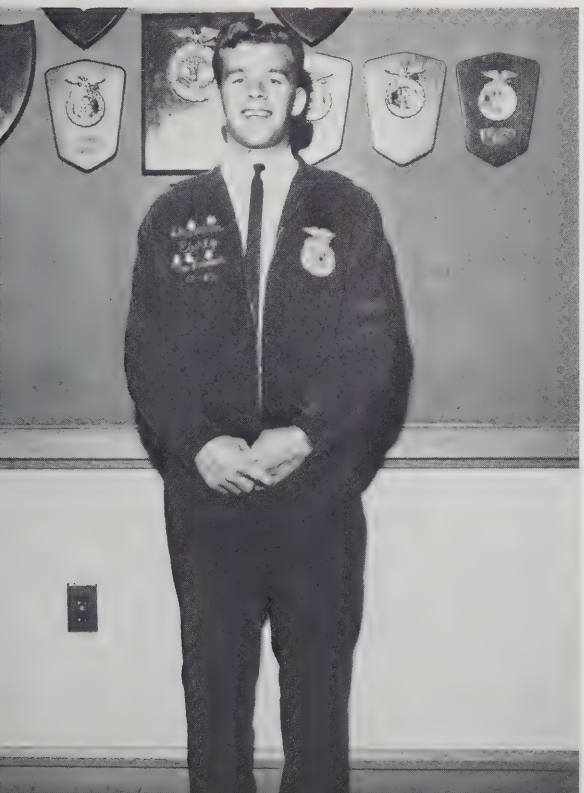

F.F.A. FOUNDATION AWARDS
K. Miller, R. Peters, O. Nesselrodt, F. Eberly,
L. Cobb, G. Propst, A. Wheelbarger,
R. Blosser, S. Eberly

Dorothy Miller
OUTSTANDING F.H.A. MEMBER

L. Liskey - Merchandise Presentation
D. Tobin - D.E. Student of the Year
D.E. AWARDS

T.A.

STATE HOMEMAKERS DEGREES
K. Coakley, K. Bowman, C. Landis

BETTY CROCKER AWARD
Joyce Harsh

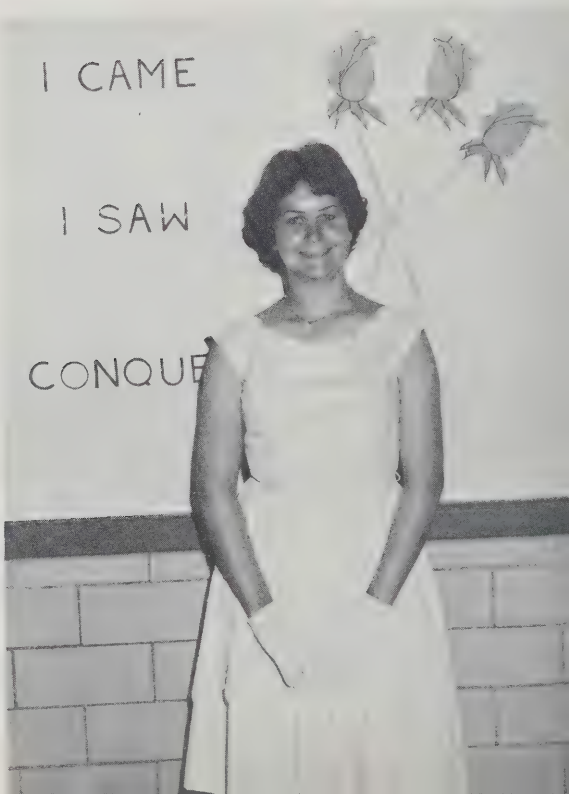

Karen Bowman
D.A.R. CITIZENSHIP AWARD

Tommy Kidd, Joyce Rodgers
ROTARY CITIZENSHIP AWARD

AWARDS

CRISCO AWARD
Karen Bowman

SCHOLARSHIP AWARDS
L. Burkholder, J. Smith, B. Lambert,
R. Caricofe, D. Zinn

Ronnie Sandy
SPORTSMANSHIP AWARD

Donnie Bowden
LINEMAN OF THE YEAR

AWARDS

ALL STATE FOOTBALL TEAM
Richard Early

BACK OF THE YEAR
Ray Lynn Heatwole

SENIOR AWARDS

ACHIEVEMENT
Mike Kinzie

CITIZENSHIP
Fred Eberly

LEADERSHIP
Bill Lambert

BEST ALL AROUND
Karen Bowman
Fred Eberly

Phyllis Showalter
Donnie Long
BEST DRESSED

BIGGEST LOVERS
Linda Burkholder
Tommy Sager

SENIOR

Barbara Eckardt
Mike Kinzie
MOST TALENTED

FRIENDLIEST
Kathy Martin
Owen Burkholder

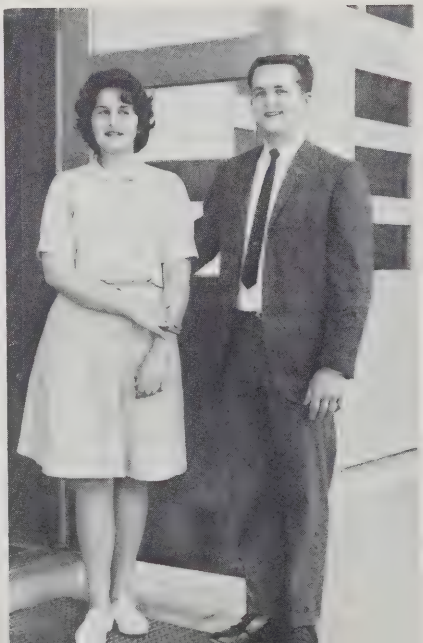

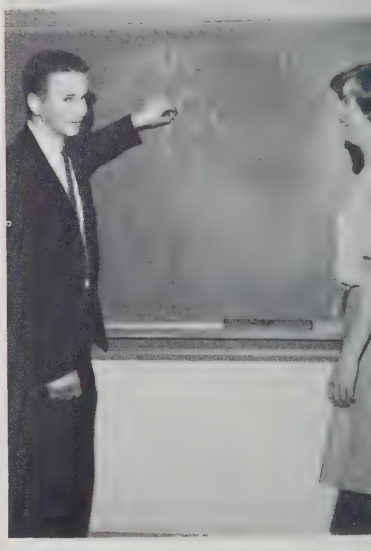

Gloria Liskey
Donnie Bowden
BIGGEST PESTS

MOST LIKELY TO SUCCEED
Carla Sipe
Tommy Kidd

Susan McComb
Dan Zinn
MOST STUDIOUS

MOST DEPENDABLE
Dorothy Miller
Mark Miller

STARS

Dorothy Cupp
Ray Lynn Heatwole
MOST ATHLETIC

1963

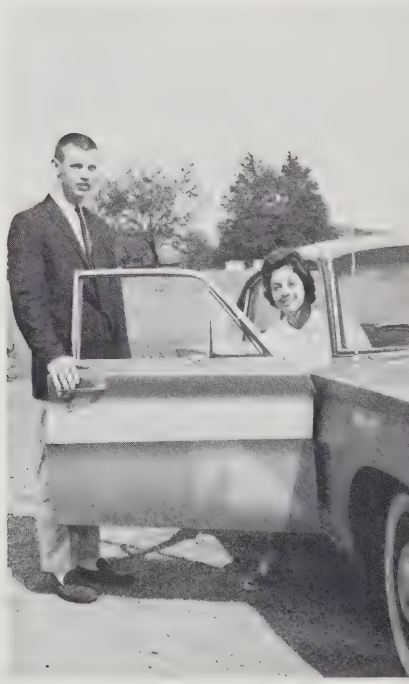

Sandy Gordon
Richard Early
BEST LOOKING

APPL
T

JUNIO
P

BLOSSOM
ME

SENIOR
OM

SCHOOL

PICNIC

SENIOR

TRIP

SENIOR

TEA

1963

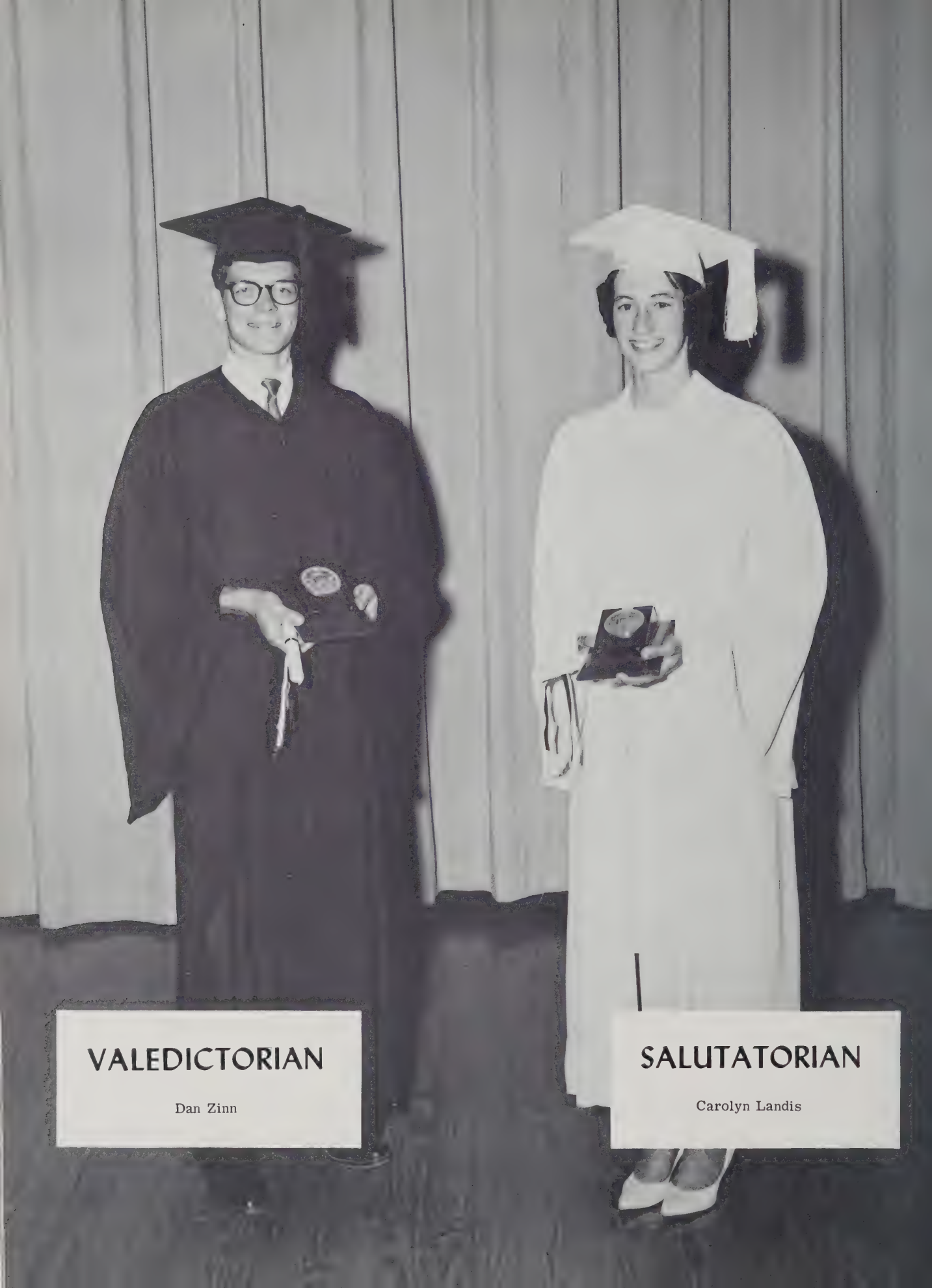

VALEDICTORIAN

Dan Zinn

SALUTATORIAN

Carolyn Landis

BACCALAUREATE

COMMEN
19

CEMENT
63

BE JUST AND FE

ADVERTISEMENTS

Compliments of

HARRISONBURG
LOAN & THRIFT CORP.

Compliments of

F. W. WOOLWORTH

THE BEACON PRESS

Bridgewater, Virginia

ROCCO FEEDS, INC.
Definite Feed for Definite Needs
Complete Line of Feeds
Dial 434-9331
Harrisonburg, Virginia

MILES MUSIC CO.
Hammond Organs
Magnavox Stereo.
Pianos
Harrisonburg, Virginia

RED FRONT SUPERMARKET INC.
677 Chicago Avenue
Harrisonburg, Virginia
We Give S. & H. Green Stamps

Dial 434-4547

EXCEL STEEL WORKS
Park View
Harrisonburg, Virginia

Compliments of

ATKINS BODY SHOP

Harrisonburg, Virginia

SHENANDOAH VALLEY

PRODUCE CO., INC.

Plant: 501 N. Liberty Street

Harrisonburg, Virginia

434-4495

LANDES SHEET METAL SHOP

Lennox

Aire-Flo Heating
& Air Conditioning Specialists

More Families Buy Lennox
than any other make.
Dial 434-6391
Harrisonburg, Virginia

Compliments of

GITCHELL'S STUDIO AND CAMERA SHOP

BUDDY'S CARPETLAND

"A Complete Rug Service"
Harrisonburg, Virginia

HARRISONBURG FRUIT AND PRODUCE
Wholesale Distributor
Fruits-Vegetables-Meats-Seafoods
Harrisonburg, Virginia

Compliments of

DERRER AND MATHIAS

PHILLIPS STUDIOS

5218 Darby Road, N. W. - Roanoke, Virginia

The Finest in School Portraiture

We of PHILLIPS STUDIOS are real proud to be a part of this fine yearbook

TOMORROWS HEIRLOOMS TODAY

by

SUTERS

4200 W. Broad St.
Richmond, Va.

U.S. 11, 1 mi. So.
Harrisonburg, Va.

SNELL CASH COAL CO.

Coal - Fuel Oils

John F. Miller, Jr., Owner
285 C & W Drive

Dial 4-8201

Harrisonburg, Virginia

WHITESEL BROTHERS, INC.

Oliver Sales & Service

Harrisonburg, Virginia

WETSEL SEED COMPANY

SEEDS
Field-Garden-Flower-Lawn
Insecticides-Weed Killers
Lawn Fertilizers

Dial 434-6753

Harrisonburg, Virginia

Compliments of

THE CASUAL ROOM OF THE BRIDES HOUSE

The House of Quality
39 E. Market St.

Harrisonburg, Virginia

RHODES FUEL OIL SERVICE

Atlantic Fuel Oil - Day and Night Service
Bridgewater, Virginia

Carl E. Rhodes
Dial 828-4367

Carl E. Rhodes, Jr.
Dial 828-3012

J. C. PENNEY CO.

Court Square

Harrisonburg, Virginia

SCHEWEL FURNITURE CO., INCORPORATED

"Shenandoah Valley's Largest
and
"Most Popular Furniture Store"

135 South Main Street
Harrisonburg, Virginia

Compliments of

THE DAILY NEWS-RECORD

The Shenandoah Valley's
Largest Newspaper

Harrisonburg, Virginia

JOSEPH W. COX
JEWELER

Hamilton-Bulova-Wyler
Watches

Phone 828-2396
Repairing a Specialty
Bridgewater, Virginia

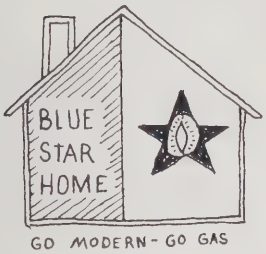

BLUE RIDGE GAS CO.

GAS
does so much
costs so little !

Post Office Box 647
Harrisonburg, Virginia

WELCOME

ECHO RESTAURANT

Operator, Bill Pye

Harrisonburg, Virginia

SHUMAKER'S T.V. & RADIO SHOP

TV Sets-Radios-Antennas-Tubes-Parts
Complete Line of Citizens
Band Equipment

921 Mt. Clinton Pike
Harrisonburg, Virginia
434-3475

GLOVERS ESSO SERVICENTER

Number 1. Mt. Crawford, Virginia
434-8440

Number 2. Bridgewater, Virginia
828-4054

THE FRAZIER QUARRY

Crushed Limestone-Ready-mixed Concrete

Tele. 434-6192
Harrisonburg, Virginia

MT. CRAWFORD MILLING CO., INC.

Mt. Crawford, Va.

Dial 434-8585

Mobile Milling-Wayne Feeds

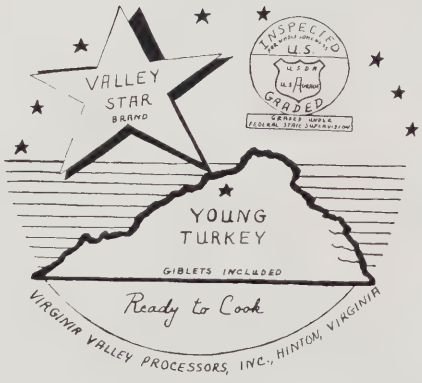

Compliments of

WAMPLER FEEDS, INC.

on State Route 42 at
the big red "W" water tank

Manufacturers of
Poultry and Livestock Feeds

Phone - 434-2519

Harrisonburg, Virginia

HOSTETTER'S DRUG STORE, INC.

"Prescription Specialists"

434-6696

103 South Main St.

Harrisonburg, Virginia

Alfred Ney's

D. C. HEATWOLE CO.

World Famous Dunlop Tires

288 N. Main St.
Harrisonburg, Virginia

SUNNY SLOPE FARM HATCHERY

Wampler Big Whites
and Beltsville Poults

Vantrous - Arbor Acres Chicks

Harrisonburg, Virginia

EARLY EQUIPMENT CO., INC.

CASE FARM MACHINERY
Shenango Steel Buildings
Roanoke Jr. Hay Balers
McCullock Chain Saws

Tel. No. 434-2123
P. O. Box 387 Edom Road
Harrisonburg, Virginia

THE L. & S. DINER

225 North Liberty St.
Harrisonburg, Virginia

W. L. ROSENBERGER
FUNERAL HOME

Phone Bridgewater 828-4131

Bridgewater, Virginia

McMULLEN FUNERAL HOME

Phone Edom 833-2891

THE FIRST NATIONAL BANK

Where Your Deposits Are
Insured
Member of F. D. I. C.

Harrisonburg, Virginia

SHENANDOAH PRESS

Color Printing

Phone 879-4791

Dayton, Virginia

GRIFFITH BAG COMPANY

Buyers and Processors of New
and Used Cotton-Burlap Bags

Dial 434-7435
427 N. Liberty St.
Harrisonburg, Virginia

LEGGETT'S
DEPARTMENT STORE

"Shop at Leggetts"

Harrisonburg, Virginia

BRIDGEWATER FUEL COMPANY

Cities Service
Fuel Oil Kerosene

BOWMAN COAL COMPANY

Best in Pocahontas Coal
Bridgewater, Virginia

DAYTON TRANSPORT
CORPORATION

Transporters of Bulk Commodities

Dayton, Virginia

Compliments of

THE CASUAL ROOM OF
THE BRIDE'S HOUSE

39 East Market Street
Harrisonburg, Virginia

SHIFLET SERVICE STATION

Amoco Gas & Accessories
Goodyear, Kelly Tires

Dial 867-4816

Hinton, Virginia

SHENANDOAH VALLEY
LIVESTOCK SALES, INC.

Sales Every Saturday

Harrisonburg, Virginia

The Rockingham National Bank

Harrisonburg-Weyers Cave-Grottoes-Mt. Sidney-Verona

"GROW ALONG WITH THE ROCKINGHAM"

BRIDGEWATER COLLEGE

Bridgewater, Virginia
1880 - 1963
First coeducational college in Virginia

A fully accredited college of liberal arts and sciences offering B. A. and B. S. degrees and excellent basic preparation for medicine, law, business, home economics, teaching, ministry, music and other worthy fields.

For information contact Director of Admissions.

Compliments of

HARRISONBURG
MOTOR EXPRESS

Dial 434-4485

Harrisonburg, Virginia

Compliments

VALLEY SMALL LOAN
120 S. Main Street
Harrisonburg, Virginia

CHARLES L. FAULS CLOTHING CO. INC.

11-13 North Court Square

Harrisonburg, Virginia

Compliments of

J. O. STICKLEY and SON

Dentons Furniture Store

"Complete Home Furnishings"

Harrisonburg, Virginia

OLE VIRGINIA HAM CAFE

"Serving Country Meals In the City"

Open 6:30 a.m. Close 8:00 p.m.

CARR'S TIRE SERVICE INC.

Complete tire Service

Kelley Tires

HOLIDAY INN

of Harrisonburg
Interstate 81 & U.S. 11 South
Harrisonburg, Virginia

HEATWOLE TEXACO SERVICE STATION

Dayton, Virginia

Dial 879-6151

HARRISONBURG GROCERY CO.

Exclusive Wholesalers

Harrisonburg, Virginia

MICK OR MACK
CASH-TALKS
We Give S & H Green Stamps
Phone 828-5252
Bridgewater, Virginia

MARTINS
Clothing, Dry Goods, Shoes, Gifts
Plenty of Free Parking
We give S & H Green Stamps
Park View - Dial 434-2325

WENGER JEWELERS

South Main Street

Dayton, Virginia

BLEVINS BARBER SHOP

Rex L. Blevins
Proprietor
Bridgewater, Virginia

RENT A LINDSAY

. . . no messy tank

exchanges . . . one flat rate!

SHICKEL MACHINE SHOP

Bridgewater, Virginia

BERNARD'S GROCERY

Groceries-Meats-Vegetables
Dial 879-6311
Dayton, Virginia

Compliments of

C. L. CUSTER, INC.

Texaco Heating Oils

Gasoline - Diesel - Motor Oils

Automatic Deliveries

Budget Plan

Two-way Radios

434-8888

Harrisonburg, Virginia

Compliments of

SHENGAS CORP.

Harrisonburg, Virginia

NEFF TRAILER SALES, INC.

US. 33 One Mile East

Post Office Box 1050

Harrisonburg, Virginia

Phone 434-3853

Compliments of

FRANK HARMAN HATCHERY

Harrisonburg, Virginia

WANT MORE FOR YOUR MONEY...

KEEP YOUR EYE ON GRANTS

Grants

KNOWN for VALUES

On Court Square
In Harrisonburg

Compliments of

MARVAL POULTRY COMPANY, INC.

Dayton, Virginia

LAHMAN'S RADIATOR SHOP

Sales-Service-Parts
Lawn and Garden Power Equipment
Chainsaws and Outboards

Phone 879-4871

Compliments of

"SHENANDOAH'S PRIDE" DAIRY

Manufacturers of "SHENANDOAH'S PRIDE" MILK & MILK Products

Dial H'burg 434-7328

Harrisonburg, Virginia

JORDAN BROTHERS HATCHERY INC.

Quality Chicks the year around
White Vantress Crosses

Phone 5236
Bridgewater, Virginia

W. C. SAUNDERS COMPANY

Official VHSL
Plaques

Official SCA
Pins & Plaques

Richmond, Virginia
3110 West Marshall Street
P. O. Box 475

CELANESE FIBERS COMPANY

A Division of Celanese Corporation of America

Bridgewater, Virginia

Compliments of

BREEN'S WILLOW BANK

Sandwich Shop

and

Motel

South U.S. 11

Opposite Howard Johnsons

JOSEPH NEY'S

2 Court Square

Harrisonburg, Virginia

NELSON T. HUFFMAN

INVESTMENT - SECURITIES

Bridgewater, Virginia

All Standard Size Passenger &
Truck Tires Recapped & Repaired

DOUGLAS PEARCE, INC.

Phone 434-2321

Harrisonburg, Virginia

Complete
Insurance
Service

SHOMO & LINEWEAVER
INC.

INSURANCE AGENCY

"Ask Those We Serve"

Harrisonburg, Virginia

Compliments of

MID-VALLEY HATCHERY
INC.

879-2331

Dayton, Virginia

SHAVER
STARCROSS

ROCKINGHAM CO-OPERATIVE
FARM BUREAU, INC.

"The House Co-Operation Built"

Harrisonburg, Virginia

Branches:

Timberville, Virginia
Bridgewater, Virginia
Elkton, Virginia
Cross Keys, Virginia

Farmer Owned and Controlled

Co-Operative Purchasing and Marketing

Built for Better Farming and More Security for Agriculture

W. A. HARTMAN MEMORIALS

We Work For Those
Who Love and Remember

Harrisonburg, Virginia

Compliments of

SELLERS FURNITURE

Broadway-Harrisonburg, Virginia

WHITESEL MUSIC

Where Everything is Music
and Music is Everything

102 East Market

Harrisonburg, Virginia

GLEN SHOMO

The General Tire

Complete Tire Service

530 North Main Street
Dial 434-8211
Harrisonburg, Virginia

Compliments of

MICK-OR-MACK

Down Town Harrisonburg
and
South Main Street

South of City Limit

HARRISONBURG
WHOLESALE MEAT CO., INC.

Operated by
O. R. Snyder

Beef Provisions - Cheese - Pork

Dial 434-4416 P. O. Box 82

VALLEY BOOKS

Harrisonburg's Religious
Book Store

82 South Main Street

Harrisonburg, Virginia

Coca-Cola

Harrisonburg, Virginia

Compliments of

THE PLANTERS BANK OF BRIDGEWATER

BRIDGEWATER, VIRGINIA

1963 is our SIXTY FIFTH Anniversary
of Continuous Service to the Public

DAYTON, VIRGINIA

MEMBER FEDERAL RESERVE SYSTEM

MEMBER FEDERAL DEPOSIT INSURANCE CORPORATION

Compliments
of
DePOY'S ESSO SERVICE STATION
Bridgewater, Virginia

Compliments
of
STUART L. MILLER

In Appreciation
to all who contributed
to the publication
of
this year's Annual

THE CRAG STAFF

WEAVERS
PLUMBING AND HEATING

Roland J. and Rosalie B. Weaver
owners
"It pleases us to please you."

Dial 879-2721
Dayton, Virginia

DAYTON
FARM
SUPPLY

MASSEY-FERGUSON
SALES & SERVICE

MINIT CAR WASH
Let US Keep Your Car Clean
193 South Ave.
Harrisonburg, Virginia

PARK VIEW PRESS
1066 Mt. Clinton Pike
Harrisonburg, Virginia

SHEN-VALLEY BAND

Instrument Service

Local CONN and SELMER Dealer

156 N. Liberty St.
Harrisonburg, Virginia

CHRYSLER PLYMOUTH

LINCOLN MILLER, INC.

Harrisonburg, Virginia
Phone 434-6743

VALIANT

ROCKINGHAM CO-OP PETROLEUM INC.

DISTRIBUTORS
of
Gasoline-Kerosene-Fuel Oil
Phone

434-4321 Harrisonburg or 896-1181 Timberville

Linda" 8/27/63

To A Very Wonderful Girl
Wish you The Best Of Luck

Sincerely
Horace

PERSONAL

[redacted] - if you would ever move away from T.A (which you've threatened to do several times) I think I'd die.

Well, if ever you would move away (which you better hadn't) remember all the good things we've had to share together. I admit we've had <u>some</u> scrapes but we always came through with flying colors.

GENEALOGY
LOCKED CASE

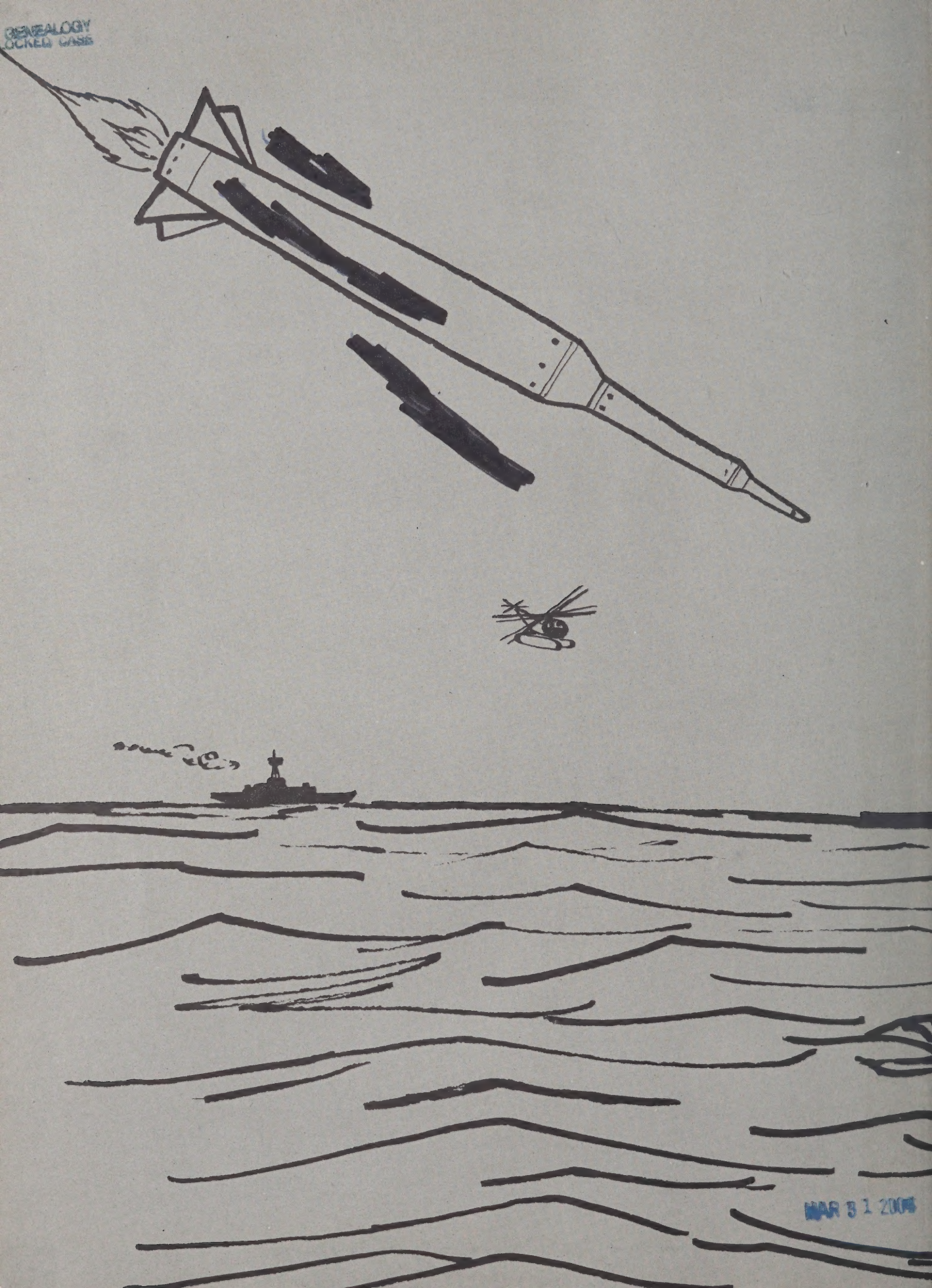
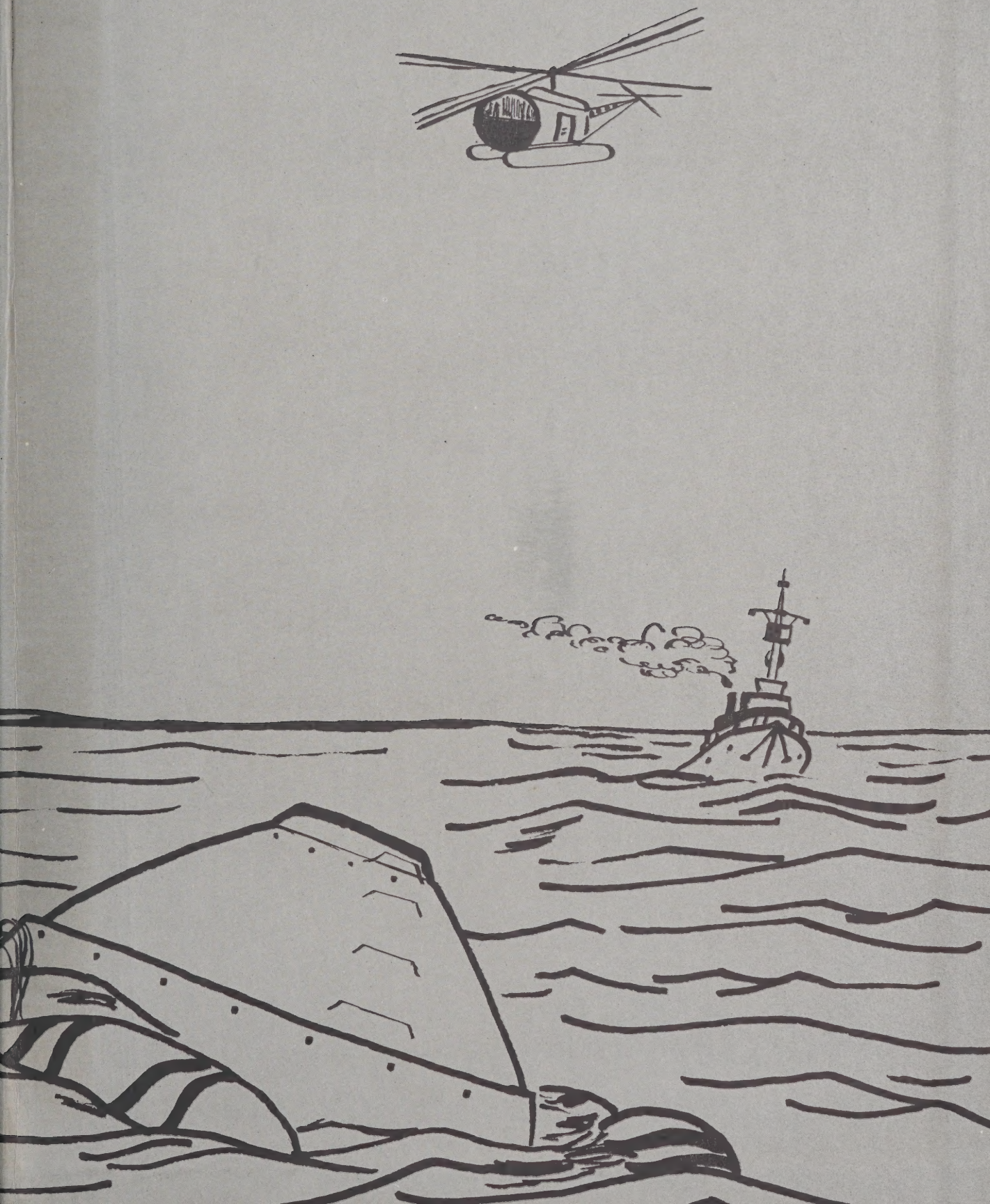
MAR 3 1 2006